COMPLETE ASSOCIATED PRESS TELEGRAPHIC REPORT

# Oakland Tribune.

THE WEATHER
SAN FRANCISCO, July 20.—San Francisco and vicinity: Cloudy or foggy tonight and Tuesday morning; fair Tuesday. Fresh west wind.
ALEX McADIE, Forecast Official.

VOL. LV | 12 Pages | OAKLAND, CALIFORNIA, MONDAY EVENING, JULY 20, 1903 | 12 Pages | NO. 396

# DEATH SUMMONS POPE

## Rome, July 20.--The Pope Died at 4.04 P. M.

## PONTIFF'S END WAS VERY PEACEFUL. DIED WHILE COUGHING.

### Impressive Scene in the Death Chamber as the Aged Head of the Church Said Good-Bye to the Officials at the Vatican.

ROME, July 20., 4.40 p. m.—The Pope died shortly after 4 o'clock this afternoon His last moments were comparatively peaceful and painless and were preceded by a period of insensibility. Around the bedside at the final moment were the cardinals, the relatives and the members of the papal court Before lasping into unconsciousness the dying Pontiff feebly moved his lips, his last articulate words being those used in bestowing a benediction.

Gradually the shadow of death spread over the Pontiff, his extremities became cold, his features assumed the fixed rigidity of death and Dr. Lapponi noted his last fluttering heart beats, which gradually became slower and slower, until they finally stopped.

The news of the Pope's death spread rapidly throughout Rome and caused a most profound sensation. The whole city is in mourning.

### HIS HANDS OVER HIS ROSARY.

ROME, July 20.—A stop was made to the frequent visits of Pope Leo's chamber, although the presence of callers would not harm him. While he was conscious, the visits exhausted him, but it was his wish that the visitors should be admitted and the attending doctors thought it better not to cross him.

The Pope will die, one may say, in harness, and if not standing, as he declared he would be, at least performing his duties to the end.

This morning the sick-room was the most tranquil spot in the Vatican.

The Pontiff lies on his bed, the pillows of which are not whiter than his face, which has a strange aspect, owing to his not having been shaved for so long.

His hands are folded over the rosary which he has used for over fifty years.

The famous arm-chair which, perhaps, his Holiness will never again enter, stands invitingly near with his stick beside it, while Centra, his valet, prays and weeps before a huge ivory crucifix, Dr. Lapponi sitting beside the bedside, ready for any emergency.

### TOLD THE DOCTORS THEY HAD LOST.

ROME, July 20.—The doctor, from time to time, rises to administer nourishment, of which this morning the Pope has taken some. Indeed, Dr. Lapponi succeeded in having him swallow several spoonsfuls of coffee, milk and brandy mixed. The silence of the sick-room is occasionally broken by a hacking cough, caused by the gathering of pleuratic water in the Pope's thorax. These coughing spells have the effect of weakening the Pope, causing him to open his eyes.

While both the doctors were examing him this morning, believing he was in a stupor, his Holiness suddenly fixed his eyes on them, saying:

"This time, doctors, you will not win in your brave fight with death."

"It is your Holiness who is brave," replied Doctor Lapponi, but before the remark was uttered the Pope was again unable to understand what was said.

### OH, THE WEIGHT OF THESE ROBES.

ROME, July 20.—Although this morning's bulletin has given the impression that the Pope is somewhat ameliorated, in reality the doctors do not think so. They consider that the lowering of the pulse and the dimution of the respiration are due to great prostrations of the whole organism.

The Pope now and then continues to mutter phrases, although unconscious. His mind evidently returns to the events which impressed him most before his illness began. At one moment, he is feeling about with his hands and moving his head from side to side, trying to lift himself, while he murmus: "What crowds—what devotion—my dear people—" then falling back, he sighs and says: "Oh, the weight of these robes. Can I hold out until the end?"

### LAST GREETING TO A CARDINAL.

ROME, July 20.—This is followed by scraps of Latin verse and prayers and then comes an interval of silence which is broken by another moment of energy in which the Pope cries: "The consistory is over. They can reproach me no longer. How many faces of all kinds—how many foreigners—the church is triumphing," and so on over and over again.

A wonderful thing about Pope Leo is that every time his mind becomes clear, he seems to grasp the fact that it may be the last and he makes the highest use of it. When, during the alarming crisis about noon, he was lying on his bed, perfectly motionless, while around him knelt the cardinals and other members of the Papal court praying and not knowing the Pope was not already dead, without any preliminary restlessness, the Pontiff opened his eyes, which fell on Cardinal Oreglia, who was at his side, and said solemly:

"To your eminence, who will so soon seize the reins of supreme power, I confide the church in these difficult times."

Then Monsignuer Bosletti, the master of the chamber, asked for the Pope's benediction for the court, which the Pope granted, adding:

"Be this my last greeting."

The Pontiff gave his hand to kiss to the cardinals present, who were Oreglia, Rampolla, Vannutelli, Dollavolpe and Vives y Tuto.

Dr. Lapponi, profiting by the Pope's animation, administered restoratives, whereupon the patient sank back as suddenly as he had revived.

The words the Pope said to Cardinal Oreglia, and which, parhaps, may prove to be his last utterance, are much commented upon, and it is wondered whether the intention of the Pope was to indicate Cardinal Oreglia as his successor. They will certainly have considerable weight in the decision of the cardinals who take part in the conclave.

### FLAGS ARE AT HALF MAST.

NEW YORK, July 20.—The flags on the City Hall and other public buildings were placed at half-mast by order of Mayor Low as soon as the death of the Pope was announced.

### WILL IDENTIFY THE BODY.

ROME, July 20 (6:15 p. m.)—The official identification of the Pontiff's body will occur tomorrow in the presence of the members of the Sacred College. Cardinal Oreglia, dean of the Sacred College, will nominate a secretary of the consistory to succeed the late Monsignor Volponi. Monsignor Gaspini is mentioned as secretary of the consistory.

THE LATE POPE LEO XIII.

## FATHER YORKE'S TRIBUTE TO THE DEAD PONTIFF.

WRITTEN FOR THE TRIBUNE BY REV. PETER C. YORKE, THE TALENTED PASTOR OF ST. ANTHONY'S CHURCH IN EAST OAKLAND.

When beginning at Rome the church bells of Christendom tolled out their ninety-three strokes today the world knew that a great man had gone to his rest.

Rushing to meet the sun in the East and following with swifter steps his course towards the West the news sped and found no land in all that vast extent where there was not a temple to take up the dirge or a people to voice the plea, "Enter not into judgment with thy servant, O, Lord, for in Thy sight shall no man be justified. Rest eternal grant unto him, O, Lord, and light perpetual shine upon him."

When Joachim Pecci, was, by the votes of his colleagues, elected to be supreme head of the church on earth, one of the attendants came before him with a bunch of tow, and setting it on fire, exclaimed, as like a flash it turned to ashes: "Holy Father, thus passeth the glory of the world."

The glory of the world has passed for Leo XIII, the two hundred and sixty-third successor of St. Peter, sleeps with his fathers, the silver cord is broken and the golden fillet shrunk, dust hath returned to dust, and the spirit to the God that gave it.

It was surely a strong and generous heart that is now stilled forever. Leo XIII was a great churchman and on the institution which he was called to rule his administration will leave lasting marks, but on this occasion when the magnificent struggle he made for life, when the loftiness of his motives and the singular purity of his character have broken down, the dividing walls of denominations and the whole world is gathered in sympathy at his tomb, it is more appropriate to consider him in his human aspect, as a man whose life and work have lifted to higher planes the conceptions of humanity.

Placed by his very position among the great ones of the world, wielding a moral force that no other man could claim, since he came to the throne in 1878, his efforts have been directed towards peace. It unfortunately happens that there are homes and places where the old struggle breaks out between Christ and Caesar. As becomes the Vicar of Christ, there could be no sacrifice of principle, but as far as he could go without trespassing on the eternal laws of right and wrong, Leo went in his desire for peace. Where religion was used as a cover for politics and men were hen on attaching the fortunes of the church to the fortunes of a dynasty, there was heard the voice of Leo speaking: "Render unto Caesar the things that are Caesars and unto God the things that are God's." To the nations it belongs to choose their own form of government and whether it be kingdom or republic, the church is equally at home therein.

From his high post he discerned the shadows of trouble coming upon the world. He saw how wealth and usury

(Continued on Page 2.)

MUST BE SOLD

One of Oakland's Finest Homes

Price $20,000

ON THE HEIGHTS—COMMANDING A FINE VIEW AND IN A VERY CHOICE LOCATION. LARGE LOT FRONTING TWO STREETS. THE HOUSE CONTAINS 14 ROOMS BESIDES ATTIC AND BASEMENT. HANDSOMEST GROUNDS IN OAKLAND.
THIS PLACE REPRESENTS AN OUTLAY OF OVER $40,000 BUT THE OWNER HAS LEFT CALIFORNIA AND MUST SELL.

WOODWARD, WATSON & CO.
1172 Broadway - - Cor. 14th Street
Macdonough Building.

OFFICES

Your choice of offices in the New Union Savings Bank Building
About to be constructed on the
N. E. Cor. Broadway and Thirteenth Street
11 Stories FIRE PROOF Steel Construction 11 Stories
All conveniences, such as fast elevator service, light, heat and janitor service
WOODWARD, WATSON & CO.
Agents for the Building
1172 BROADWAY, COR. FOURTEENTH ST.

# PONTIFF WAS CONSCIOUS ALMOST TO THE LAST

## NO EXCITEMENT IN PARIS.

PARIS, July 20.—The death of Pope Leo did not create any excitement in Paris, where it has been expected almost hourly for so long a time that the Parisians seemed to have lost all interest in the event.

The subject of the Pontiff's passing away is hardly mentioned or discussed in the boulevard cafes, all of which are crowded.

## DEATH AGONY WAS VERY SHORT.

ROME, July 20 (5:45 p. m.)—A large crowd has gathered about the Vatican, but perfect order prevails there and elsewhere in Rome.

The Pope's death agony was short and was terminated by a paroxysm of choking.

After a short interval Cardinal Serafino Vannutelli intoned the requiem, amidst the weeping of those present. Then all kissed Pope Leo's hand before leaving the chamber.

## STATE DEPARTMENT IS NOTIFIED.

WASHINGTON, July 20. — Charge d'Affaires Iddings at Rome has notified the State Department that the Pope died this afternoon at 4.04.

## NEWS OF THE DEATH IN LONDON.

LONDON, July 20.—The first news of the Pope's death was conveyed to Westminster Cathedral in a press dispatch which was transmitted to Monsignor Johnson, acting head of the diocese since the death of Cardinal Vaughan. The news will have little visible effect upon the Catholic Church in England.

Europe received the first news of the Pope's death through a dispatch to Reuter's agency from the Associated Press office in New York. At 6:30 this evening, with the exception of the Havas agency in Paris, no other European agency had the news of the event.

Monsignor Fenton, the vicar-general immediately despatched to each diocese a circular notifying the clergy of the event, of which they had already been informed through the papers, and directing that solemn requiem masses be celebrated in memory of Leo XIII. The location of the official requiem mass is not yet determined upon but it will probably be the Brompton oratory.

Curiously enough, the new cathedral will not be utilized. The building is still unfinished and has not been dedicated.

Monsignor Johnson did not communicate the news of Pope Leo's death to the Foreign Office, as the Pope does does not rank as a temporal power.

It is entirely optional with the individual churches whether they shall display mourning, but they will all drape their chancels in black until the conclave elects a successor to the deceased Pontiff.

The requiem mass in London will be robbed of much of the usual pomp and impressiveness by the fact of its being held outside the cathedral. On the occasion of the death of Pope Pius IX, the pro-cathedral existed and was utilized.

Now neither the cathedral nor the pro-cathedral are available.

The Pope's death will have no political effect in Great Britain, as there are no questions or controversies pending between the Vatican and this country.

## BISHOP IRELAND'S TRIBUTE TO DEAD

ST. PAUL, July 20.—Upon the receipt of the news of the death of the Pope, Archbishop Ireland paid this tribute to the dead prelate:

"In Leo, a truly great and good man passed from earth. The extraordinary unparalleled interest with which the world this last fortnight kept vigil around the Vatican, where the old hero battled dramatically with grim death, is the magnificent tribute to Leo which nothing could ever have evoked save unusual grandeur of soul and unusual feats, the offspring of that grandeur. In the death of Leo, humanity realizes than an orb of light, such as is seldom seen to dominate the high skies of its moral and intellectual firmament, has fallen, making a mighty void which soon again may not be filled. Great and good Leo truly was, fashioned so by nature and the grace divine. What a mind—loftiest it was in vision, reaching out to vastest horizons, soaring upwards to highest regions of thought and truth. And how quickly in action that mind of Leo was; how piercing in glance.

"How rich and varied the store of knowledge, rapidly as he conversed, he would travel from literature to science and art, from the theology to diplomacy—everywhere the manifest master and everywhere the cultured scholar.

"And then he was ambitious to put to profit his talents; ambitious to do great things. When he first ascended the Pontifical throne, he resolved that so far as opportunity came, his would be a historical Pontificate and to that end, he worked conscientiously during his life. He lived and worked purely for God and for men. He met kings and peasants, men of highest social rank and of the lowest—all bowed before his graciousness and whispered to him words of affection and devotion.

"There is no other post of honor and duty so elevated, so sublime, as the Roman Pontificate, the treasury of centuries of inspirations, the world-chair of moral authority, ruling direct two hundred and fifty millions, of evtry tribe and every nation, ruling indirectly by the silent prestige of its power, by the vast spiritual force of its life and teachings, entire humanity. Into that pontificate he entered, as only two of his predecessors, reigned a quarter of a century, leaving posterity to say, as he closes the last pages of his record that in him the Catholic Church has had one of the greatest wonders of her wondrous sovereigns and humanity one of its noblest thinkers and high exemplars of fidelity to God-given duty.

"Volumes will be written to narrate the things done by Leo. In a hurried eulogy, there is room only to note the general result he has achieved. Leo's services were of course primarily for the church. Leo made the church known to the modern world as he wished it to be known.

"In one encyclical he discoursed on vital moral and dogmatic prinicples which constitute its doctrinal acts, to the making clear of the social and civic world. He tore to shreds the thick veils of prejudice and misunderstandings which as the sequence of strife had been hiding its features from millions of the non-Catholic world. Liberty, civic and political, individual rights, education, the progress of science and of discovery, the material comfort of the masses—all this Leo, in the name of the church, blessed and advocated. Today the Catholic Church is universally admitted to be in the vein of humanity and for this Leo is to be thanked.

### HIS LAST HOURS.

ROME, July 20, 1:30 p. m.—The Pope although somewhat rallied, still continues in an extremely grave condition.

1:50 p. m.—Dr. Mazzoni has been hastily recalled the the Vatican. It is believed the supeme moment is very near.

2:45 p. m.—The Pope has entered into what the doctors believe to be his last agony. The death rattle is audible to those who wait outside the sick-room.

3:30 p. m.—Dr. Mazzoni, on leaving the sick-room a few moments ago, said the present indications pointed to the Pope's death within two hours.

4.30 p. m.—At 4 o'clock, the Pope had lost all consciousness.

All telegraphic communication with Rome has been discontinued for two hours.

### THE DEATH SCENE.

ROME, July 20, 12:20 a. m.—At 11:20 there was a great alarm at the Vatican as the Pope was suffering from cardiac affection. Dr. Lepponi really thought the end had arrived and Cardinal Vannutelli, the grand penitentiary, began the prayers for the dying and gave the Pontiff absolution in articulo mortis. His death was considered so imminent that all the cardinals were present and the members of the diplomatic corps were admitted to the sick room, as according to tradition, Popes must become surrounded by the Sacred College, the Pontifical court and the diplomats accredited to the Vatican.

Just at that moment a large party of American tourists, unaware of the critical situation of the Pontiff, ascended the grand staircase talking and laughing. They were approached by a gendarme, who said:

"Please do not make any noise as the Holy Father is dying."

This produced great emotion among the tourists and they immediately retired.

The government has decided that when the Pope's death is imminent or has actually occurred, it will hold dispatches until the death has been verified.


"1847"

These figures are on all genuine Rogers' silver plate. These numbers indicate you don't get the imitation kind. We are selling this ware as follows:

Teaspoons, per ½ doz. set.....$1.25
Tablespoons, per ½ doz. set.. 2.50
Forks, per ½ doz. set..... 2.50
Knives, per ½ doz. set..... 2.00

No extra charge for engraving.

B. Lissner JEWELER

1103 WASHINGTON ST.

Near Twelfth, Oakland.


## FATHER YORKE'S TRIBUTE TO THE DEAD PONTIFF.

(Continued From Page 1.)

REV. PETER C. YORKE, WHO PAYS A TRIBUTE TO POPE LEO IN TODAY'S TRIBUNE.

were grinding the faces of the poor and defrauding the workingmen of their hire and in an unequalled series of public documents he laid down the rights of the workingmen and the rights of property. Day by day as the industrial condition of the world becomes more acute and more minds are directed toward the social problem, the luminous and courage of Leo's pronouncements become more evident. In history he will be remembered as a munificent patron of learning and the arts, as a great ecclesiastic and a great statesman, but the people will prefer to recall him as the Pope of the workingmen. Like his divine Master, he looked out upon the sheep scattered without a shepherd and his cry was, "I have compassion upon the people."

His life work now is done, that busy brain, those tireless hands are at rest forever. From every quarter of the world go up the prayers of millions to compass him round about like God's angels on the great ordeal through which every son of Adam, gentle and simple, must pass—surely there will not be wanting the prayers of his other sheep—the prayers of those that were not of his fold, yet whom he loved so tenderly to help him as he would have helped them and to comfort them as he would have given them comfort.

P. C. YORKE.

## LIFE OF THE LATE POPE LEO.

ROME, July 20.—His late Holiness was born at Carpineto, in the Diocese of Anagni, in the Papal States, on March 2, 1810, being christened under the name of Joachim Vincent. The Society of Jesus, which it was afterwards the first care of his pontificate to restore to its ancient position in the councils of the church, was entrusted with his education, young Pecci being sent at the age of 8 years to the Jesuit College at Vibero, where he remained until his fourteenth year.

### WENT TO ROME.

At this time his mother died and he shortly afterwards proceeded to Rome to continue his studies at the Jesuit College in that city. When he was 18 years old he secured the first prize for chemistry and physics. His aptitude for natural sciences, however, in no way interfered with his taste for literature and classical studies, and even in these early days he was remarkable for the elegance and purity of his Latin, which sbusequently found such notable expression not only in his encyclicals and ecclesiastical work, but in the higher plane of poetry. He obtained in 1831 the degree of Doctor of Divinity and entered the Academy of Noble Ecclesiastics to study law and diplomacy and thus qualify himself for joining what may be termed the papal diplomatic service and become conversant with the system of the spiritual government. It is from the ranks of this official body that, in these days, a new Pontiff is almost invariably chosen.

### FIRST PROMOTION.

In 1837 Joachim Pecci received the sub-diaconate and diaconate and on March 14 of the same year Gregory XVI. made him a domestic prelate, his first promotion, with the title of Monsigneur.

### ORDAINED PRIEST.

On December 23, 1837, he was ordained priest by Cardinal Odescalchi, saying his first mass in the Chapel of St. Stanislaus at the Jesuit Novitate of St. Andrea. Early in 1838 Monsigneur Pecci was named Governor of the Papal Province of Benevento and, like Sixtus V., busied himself with the suppresion of brigandage. In connection with this work the following story was told of Monsigneur Pecci:

A certain Marquis called one day to protest against what he considered the interference of the Governor and informed the latter that he was just starting for Rome to procure his recall.

"Have you considered the step well, Marquis??" asked Monsigneur Pecci.

"Yes, Monsigneur," said the other, "and I'm going at once."

To this the Governor rejoined.

"Resolutions of this kind should be well considered at leisure. You will do me the honor of staying here for the present."

That same night the Marquis' castle was surrounded and twenty-eight brigands, of whom he was patron and chief, were arrested, or shot.

### GOVERNOR OF PERUGIA.

From Benevento Monsigneur Pecci was transferred to the Governorship of Perugia, where he remained for a year and a half. The young ecclesiastic in 1843 was called to exercise his talents in a more important post, being consecrated Bishop of Damietta in Partifus, and sent to Brussel as Papal Nuncio. It was as representative of the Vatican in the Belgian capital that he first gained the political insight and experience which have been one of the principal characteristics of his tenure of the pontifical throne.

Monsigneur Pecci emained over three years in Belgium, a dnon his recall to Italy was decorated with the Grand Cordon of the Order of Leopold.

### CONSECRATED ARCHBISHOP.

After leaving Brussels the Nuncio paid a visit to London. This was in February, 1846, and in the same year he was consecrated Archbishop of Perugia. He continued in this position for the thirty-two years which intervened before his election to the highest position in the church, his tenure of the episcopate coinciding exactly with the thirty-two years of the reign of Pius IX.

### MADE CARDINAL PRIEST.

In his episcopal labors the Archbishop showed no less energy and zeal than he had displayed as Governor of a pontifical state. Among other achievements, he succeeded in purging the archdiocese of brigandage, and at a certain time all the prisons under his spiritual jurisdiction were empty. Such success did not pass unnoticed, and in 1850 Monsigneur Pecci was elevated to the dignity of Cardinal Priest. At the consistory held in 1877 Cardinal Pecci was appointed Camerlingo of the Roman Church, which gave him chief charge of the temporalities of the Holy See. In this capacity it fell to his task to make the necessary arrangements for the conclave for the election of a new Pope after the death of Pius IX in February, 1878.

### ELECTED PONTIFF.

The conclave lasted thirty-six hours, and at the third ballot Cardinal Pecci was elected Supreme Pontiff and took the name of Leo XIII. after the famous Pope XI., for whom he had a great veneration. He was crowned on March 4th with the tiara or triple-crown, the ceremony taking place, not in St. Peter's, where all his predecesors but one had been crowned since 1555, but in the Sistine Chapel in the Vatican, where the conclave had been held.

Public opinion regarded the new Pope as characterized above all things by a love of peace, and it was expected that, departing from that non possumus policy of his predecessor, he would speedily conclude a compromise with the Italian Government and thus put an end to the antagonism between the Vatican and the Quirinal. But, the world was soon undeceived, and, in his first encyclical, promulgated at the Easter following his accession, Pope Leo XIII. unhesitatingly maintained his demand for the restoration of the temporal power of the papacy, nor did he ever recede from the position then taken up.

### INTERESTED IN SOCIAL QUESTIONS.

At the same time the policy of the Roman Curia certainly underwent a development in the direction of moderation which greatly contributed to increasing the influence of the Vatican abroad. From the very outset the new Pontiff displayed the greatest interest in the social questions agitating the world of today and in an encyclical, issued in December, 1878, appealed to the intellectual forces of Christianity to contest the propaganda of doctrines which His Holiness described as subservient of social order, alluding especially to the Socialists in Germany and the Nihilist movement in Russia.

### POLITICAL ACHIEVEMENTS.

The co-operation afforded by the Pope to the various governments in opposing the growing forces of social demosracy paved the way for the settlement of disputes existing between those governments and the Vatican, both spiritual and civil authorities being, as it were, called upon to merge their differences and make common cause against the common enemy. The first great political achievement of the Pope was the settlement of the differences with Germany which had given rise to the famous Kulturkampf.

The rapid spread of anarchic doctrines in Germany and the attempts made upon the Emperor's life in 1878 induced Prince Bismarck to make approaches to the ultra Montane party to secure their support for his economic policy. Herr Falk, the famous author of the May laws, was removed from office and other concessions were made to the Catholics. Finally, diplomatic relations with the Vatican were resumed and the late Emperor Frederick, then Crown Prince, signalized the rsetoration of an harmonious understanding by visiting the Pope at the Vatican.

### PONTIFF HONORED.

A still greater tribute was paid by Germany to His Holiness by her selection of him as arbitrator in the dispute with Spain regarding the Caroline Islands, and her deferential acceptance of his decision in favor of the weaker power. His success in this arbitration induced the Pope to declare his readiness to act as arbitrator in other disputes for the benefit of the whole of Europe and of Christianity; but, for this, His Holiness declared it to be essential that he should be restored his liberty as an independent temporal sovereign. This demand, however, met with no response, as far as foreign governments were concerned, and the hopes which had been expressed in some quarters that the German Emperor's visit in 1888 might lead to Germany advocating the temporal claim of the Holy See were soon dissipated. The Pope himself, in a letter to the German Bishops, declared that he regarded the presence of the Emperor William in Rome as the guest of the Quirinal as "deplorable recognition of accomplished facts."

The interests of the triple-alliance were not compatible with those of the Vatican, and even Catholic Austria could not Pope's cause, although the Emperor afford to offend Italy by espousing the Francis-Joseph abstained from visiting King Humbert in the city of Rome and thereby openly recognizing the legality of the Italian occupation.

### CHANGE OF ATTITUDE.

Perhaps the most remarkable feature of the late Pope's policy was the change in the attitude which the Vatican had hitherto preserved in regard to the French Republic.

At the beginning of Pope Leo's reign the identification of the clergy with the royalist movement which gave rise to Gambetta's famous remark, "Le clericalism, viola l'Ennui," had caused antagonism to all that savored of religion which at one time bid fair to lead to the early separation of church and State in France. Alive to the danger of the situation, the Pope sought to conciliate the Republic by acknowedging it as the established legal form of government, and in 1891 the late Cardinal Lavigerie gave expression to His Holiness' views on this subject to the great surprise of the Catholic press and the perturbation of not a few members of the French episcopate.

### URGED CATHOLIC FAITH.

While thus engaged in political negotiations with various countries requiding the greatest address and dexterity, the late Pope paid special attention to the actual work of propagating the Catholic faith, and no Pontifical reign since the Reformation has witnessed such a recrudescence of Catholicism or such an extension of the spiritual dominion of the Catholic Church, especially in English-speaking countries. As an example of this may be cited the numerous pilgrimages which came to the Eternal City from all parts of the world, for instance, at the time of the celebration, December 23, 1887, of the Jubilee of the Pope's ordination to the priesthood. The Jubilee service in St. Peter's on that occasion was attended by fifty thousand persons. At the mass the Pope used golden ewer and basin presented to him by the late Queen Victoria, and wore a tiara given by the Emperor of Germany. His Holiness also wore a magnificent diamond ring sent him by the Sultan of Turkey as a personal mark of his good will and pleasure.

### LETTER ON LABOR.

In February, 1900, the Pope issued an encyclical on Americanism which caused much discussion, and in June, 1901, he issued a letter on labor, which also aroused much interest.

### HELD "PAPAL CHAPEL."

On March 3, 1902, the late Pope took part in the public celebrations in honor of the twenty-fourth anniversary of his coronation by holding a "papal chapel" in the Basilica of St. Peter's, on which occasion he was greeted by fifty thousand persons. This was the first time a "chapel" had been held in the Basilica since 1870, such ceremonies having heretofore taken place in the Sistine Chapel. Thirty Cardinals were among those present. The late Pontiff on March 29, 1902, published a long encyclical letter, the tone of which suggested testamentary recommendations, and in which he deplored the renewed attacks on the Church an "the recent errors of humanity," instancing divorce and picturing the present condition of society as having drifted into a state of anarchy.

The twenty-fourth anniversary of Pope Leo's accession was held at the Vatican July 6, 1902, by the entire Papal Court, and thousands of members of all the Catholic societies assembled in Rome for the occasion.

### LAST NOTABLE ENCYCLICAL.

The last notable encyclical of Leo XIII. was dated October 30, 1902, and was designed to promote study of the Scriptures, and in February of this year he wrote a poem, dedicated to a friend whom the Pontiff desired to advise on the best means of prolonging life.

### TWENTY-FIFTH ANNIVERSARY.

The twenty-fifth anniversary of the late Pope's election to the chair of St. Peter was celebrated February 20th of this year with elaborate pomp in the Hall of Beatification, above the portico of St. Peter's, on which occasion the venerable prelate was presented with a gold tiara, costing $25,000, as the Jubilee present of the Catholic world, and with large sums of money from various sources.

The celebration of the twenty-fifth anniversary of the late Pope's coronation occurred in St. Peter's March 3d last with all the impressiveness and grandeur of the Catholic Church, and on April 28th the pontificate of the late Pope surpassed in length that of St. Peter, Leo XIII. having then been elected Pope twenty-five years, two months and seven days, known as "the years of Peter."

### ROYAL VISITORS.

King Edward visited the late Pope in the latter part of April and Emperor William was received by the late Pontiff early in May.

## HOW SUCCESSOR IS NAMED.

ROME, July 20.—On the official notification by the Pope's medical attendants that His Holiness is in a critical condition, the Sacrament is set forth in all the churches in Rome. At St. Peter's it is exposed on the high altar, covered with a cloth of white lawn, which is only removed on the death of the Pope.

Meanwhile, summonses are sent by telegraph to the foreign or absent Cardinals, and those in Rome are called to the Vatican.

### FIRST STEPS.

On the death occurring, the first steps to be taken are the official verification that the Vicar of Christ is no more. This act, which is performed with a certain prescribed ceremony, devolves upon the Cardinal Camerlingo (Chamberlain), to whom, on the demise of the Holy Father, the supreme authority for the time being is committed. Attired in full canonicals, His Eminence, attended by the Cardinals, prelates and layman of high rank at the Papal Court, proceeds to the chamber of death. Knocking at the door with a wand of silver Cardinal Camerlingo enters the room, and advancing to the couch on which lies the dead figure of the Pope, touches the breast and forehead and then, sinking on his knees, proclaims in a loud voice: "Dominius papa noster mortuus est." The fisherman's ring and the other papal seals are then handed to the Cardinal Camerlingo, together with a document, formally attesting the death of the Pope. As soon as this ceremony is accomplished the body is embalmed and attired in the pontifical vestments, as a preliminary to the public exposition of the remains in St. Peter's. The body, which is committed to the charge of the Papal Chamberlains, is first of all taken to the Sistine Chapel and thence by a covered way to the great Pascilica, where it lies in state for three days in the chapel of the Holy Sacrament, reposing on a richly draped couch. Four members of the Noble Guard watch over the remains, day and night, with drawn swords. The body is so exposed that the faithful, in defiling past can kiss the foot of the dead Pontiff. While every church in Rome is draped in mourning and masses for repose of the soul of the departed, together with the special prayer for the guidance of the Church and of the new Pope, are said constantly. During this time the arrangements for the holding of the conclave are being perfected. The ten sacred congregations meet on the third day from the Pope's death in the Hall of Consistory and there appoint three members of their body—a Cardinal Bishop, a Cardinal Priest and a Cardinal Deacon—to form with the Cardinal Camerlingo, the temporary State executive. On the first meeting of the Cardinals, the Cardinal Camerlingo reads the Papal Bulls touching the election of a Pope, and then in the presence of all, breaks the fisherman's ring and signets of the deceased Pontiff.

### CONCLAVE ASSEMBLES.

On the tenth, or at the latest, the twelfth day after the death of the Pope, the conclave assembles for the election of the new Pope. It is held at the beautiful Sistine Chapel within the walls of the Vatican. Built by Pope Sixtus IV. the famous church has been adorned by the hands of the greatest of Italian painters. On the walls are the works of Signorelli, Botatelli, and Poragino, but these are dimmed by the splendor of the frescoes of Michael Angelo, illustrating the creation and last judgment.

### WHERE IT IS HELD.

Connected with the chapel, which is itself ond the first floor of the Vatican are the large galleries which are fitted up for the reception of the Cardinals and their attendants, and the arrangements are such that when Their Eminences have entered the place of conclave, the entire section of the Vatican set apart for the purpose can be shut off entirely from the outside world, the intention being that the members of this exalted council shall be subjected to no mundane influences. Each Cardinal is allowed the services of a secretary and attendant, who while the conclave lasts occupy rooms adjacent to the particular cell allotted to their master. On the day fixed for the meeting of the conclave, the Cardinals assemble to hear special mass of the Holy Spirit and to take the oaths of faithfulness and secrecy. When this is accomplished all the members of the sacred congregations go in procession, two by two, and followed by the long retinue of attendants, to the conclave, while the inspiring strains of the Veni Creator Spiritus are chanted.

### DOORS LOCKED.

Once within the confines of the conclave the massive doors are shut with double locks, and from that moment until the new Pontiff is elected, no person is permitted to pass in or out. The meals for the assemblage are prepared within the walls of the Vatican and are delivered through a wicket gate, or rather casement, let into the great door. It is here, also, that, on the first day of the conclave a committee of Cardinals, appointed by the whole body, gives audience to the foreign envoys. This, however, takes place before the conclave has actually met for the papal election. The Sistine Chapel is especially fitted for the holding of this momentous council of the Church. The stalls for the Cardinals, arranged on each side, are surmounted by canopies of cloth in the ecclesiastical colors, and opposite the high altar, are places assigned to secretaries. On the altar itself, or on a table in front of it, is a chalice of silver, on which rests the pix containing the Host. When the mass has been said, and all is prepared the conclave proceeds to its solemn task. The election of a Pope is effected by three methods, by acclamation of adoration, in which is embodied the idea of direct Divine inspiration; by the compromise or by vote.

### HOW THEY VOTE.

The late Pope Leo was elected on the second day of the conclave by acclamation.

The system of voting, called the Scrutinum, is regulated by exact prescription. The proceedings are under direction of six Cardinals, two from each order of bishops, priests and deacons. Every Cardinal is provided with a voting paper, on which he writes the name of his chosen candidate, but not his own name. No one is permitted to vote for himself. When the requisite interval has passed, each Cardinal, beginning with the one of the most ancient creation, leaves his seat and advances to the high altar. Amid a solemn hush the elector prays for awhile on the altar steps and then, declaring aloud that his vote is given according to his conscience, drops his voting paper in the chalice. When they have voted in like manner the six scrutineers examine the papers and proclaim the result. If no Cardinal has obtained the required number of votes—two-thirds of the number of Cardinals present plus one—the result is declared void, and the voting papers, collected together are burned in a brazier with damp straw, the dense smoke from which issues through a particular chimney, visible from outside and proclaims to the outside world that no election has taken place. Under these circumstances on the afternoon of the same day a second vote takes place, supplementary to the first and called the accessit vote. In this the procedure embodies the theory that the Cardinal who has obtained the largest number of votes in the morning is the most acceptable to the conclave. Consequently his name is the only one considered for the moment, and each Cardinal votes for him by writing

(Continued on Page 8.)


Artificial Stone Sidewalks,

Cellar bottoms, curbing, estimates given, foundations for houses. W. E. Allen, 1416 Castro street. Phone Red 5739.

A Baby Day.

I will make one Cabinet Photo free for every baby brought in to my studio July 20 and 21. L. E. Brackett, 439 San Pablo avenue.

Itchiness of the skin, horrible plague. Most every body afflicted in one way or another. Only one safe, never failing cure. Doan's Ointment. At any drug store, 50 cents.

ELECTRIC LIGHTS.

Prices of current soon to be reduced. For estimates on wiring ring up James 2451.

Coast Electric Co., J. E. Morris, manager, 207 Telegraph avenue.

JOHN A. BECKWITH

INSURANCE AGENT,

1118 BROADWAY.

Manchester Insurance Company of Manchester, Caledonia Insurance Company of Edinburgh, Scotland, American Insurance Company of Newark, N. J., and Aetna Insurance Company.

Principles Are Eternal

NOT WHAT YOU SPEND BUT WHAT YOU GET FOR WHAT YOU SPEND IS THE FUNDAMENTAL PRINCIPLE OF ALL GOOD HOUSEKEEPERS.

Lea's Extracts

COST NO MORE BUT GIVE YOU MORE SATISFACTION.

# FIERCE BATTLE IN STREETS OF BOLIVAR.

## Government Forces Attack the Rebels and Blood Flows Like Water—Many Killed in the Engagement.

SOLEDAD, Venezuela, July 19.—At five o'clock this morning the engagement between the government forces and the revolutionists occupying Ciudad Bolivar, began in two different directions.

The revolutionists opened the battle.

At 6 o'clock, smoke was so thick in Ciudad Bolivar that it was impossible to see the city. At 7 o'clock the Government troops, after a terrible fight in which they lost more than 100 men, captured the cemetery.

At 8 o'clock the Venezuelan fleet, consisting of five men-of-war, shelled the Government building at Ciudad Bolivar.

At 10 o'clock, the revolutionist flag disappeared from the Government building; at 11 a. m. the streets near that Building were captured by the Government forces and a charge of all the Government soldiers in the city was ordered.

The wounded were then beginning to arrive at the Government headquarters from all directions and the fight was general, but the movements could not be followed from here in consequence of the smoke from the Fifth Artillery of the revolutionists.

It was vigorously answered by the Government forces and only a few shots reached the fleet.

At 2 o'clock a block of houses opposite the Government building was captured by storm.

The revolutionists seemed to be resisting desparately.

The Associated Press correspondent will follow the advancement with General Rivas. The latter is waiting for a signal from General Gomez, the Venezuelan commander-in-chief, who conducted the attack from Miraflares to enter Ciudad Bolivar with all his reserves and fourteen guns.

The spectacle in the streets of Ciudad Bolivar when the smoke cleared away was heart-rending. There were over 200 read revolutionists in the streets, not counting the wounded.

# WANT TRANSIT COMPANY'S ASSESSMENT RAISED.

## Citizens Petition Board of Supervisors to Make Corporation Pay Just Proportion of Taxes.

The following petition was filed with the Board of Supervisors today:

"To Henry P. Dalton, Esq., and the Board of Supervisors of Alameda County. Gentlemen—Whereas, it is claimed that the full cash value of the property and franchises of the Oakland Transit Consolidated, a corporation, situate in said county, as shown by its admissions concerning its net income earning capacity, and by the records of Alameda county, is of the full cash value of more than eleven million three hundred and two and twenty ($1,668,420) dollars; and,

"Where as, all said property and franchises are now assessed at a total valuation of only one million one hundred and sixty-three thousand four hundred and twenty $1,63,420) dollars; and,

"Where as, it is claimed that property and franchises to the extent of more than ten million ($10,000,000) dollars has and it now is escaping taxation, and believing that said property is escaping taxation without any intent on the part of the County Assessor or Board of Supervisors or any member thereof, and believing that it is the desire of all county officials whose duties are connected with the taxing power of the State to equally assess all property within the county, and require all persons, firms and corporations to bear their just proportion of the burden of taxes;

"Now, therefore, we, the tax-payers and citizens of Alameda county, hereby petition the County Assessor and the Board of Supervisors, acting as a Board of Equalization, to secure such an assessment of all the property and franchises of the Oakland Transit Consolidated in Alameda county, as shall be fair, just and right, and in accordance with the constitution and laws of this State. And your petitioners will ever pray, etc.,

"J. Williams, R. S. Young, G. Albrecht, P. Thompson, N. R. Birmingham, E. E. Trefethen, W. M. Watson, Thomas Mulvaney, R. N. Stone, C. S. McMullen, Harry L. Seale, Charles W. Muller, C. L. Wood, O. L. Dennison, S. Goodenough, T. H. Bandle, A. Alden, S. Jackson, P. A. Perry, M. Wise, H. E. Ibell, Charles E. Maker, A. Rittigstein & Co., J. S. Dunham, A. C. Henry, W. P. Low, W. B. Hardy, F. M. Troy, J. H. Troy, John Martens, A. C. Snyder, W. E. Reid, A. D. Atherton, L. L. Price, W. R. Thomas, C. F. Parker, C. J. Raleigh, A. R. Peterson, Newton Benedict, G. M. Prather, J. H. Montgomery, William Hein, W. J. Paterson, M. W. Sargent, W. F. O'Banion, H. Blair, P. L. Bliss, A. J. Barton, J. F. Young, J. A. McDonald, H. E. Plummer, E. A Brems, J. G. Henry, W. J. Stephens, J. Zeigler, J. Keller, W. W. Moore, Jr., O. L. Senram, H. Gansberg, E. W. Baker, J. W. Giles, M. Giroux, E. J. Stewart, John De Lancey, J. Espejo, S. H. Mott, Charles Mau, L. A. S. Salzer, E. A. Powell, H. L. Davis, H. F. Childs, E. F. McCullum, E. W. Kruckeberg, A. G. Doris, V. A. Walker, W. A. Simpson, G. W. De Bell, W. C. Long, J. S. Graves, H. Glissmann, H. W. Rockel, E. B. Tower, H. D. Ellason, W. G. Lee, E. Schmidt, J. Brown, A. G. Galberg, T. D. Newsom, G. W. Smith, V. S. Northey, W. S. Harlow, C. B. White, J. O. Mitchell, S. H. Mather, California Oil Gas Burner Co., B. M. Feldema, B. S. Tower, George W. Austin, D. J. Clark, Ed. P. Flint, C. K. Marshall, H. E. Alden, J. E. Hunt, C. E. Jackson, H. A. Davis, H. A. Johnson, Charles H. Taylor, John Taylor, William Moller, G. W. Peterson, M. J. Dean, E. P. Baggott, W. M. Cowsan, Bart White, P. M. Jones, J. C. Shepherd, B. C. Lund, R. F. Crowley, A. G. Rhodes, R. W. Anderson, Griffing & Greany, I. E. Hughes, N. C. Hall, Charles A. Miller, P. M. Ball, M. Lesser, M. Giroux, Ed. Carish, J. H. Bogie, J. R. Andrews, Charles O'Neil, T. Latimer, J. D. Loudermilk, T. P. Rowley, L. C. Kohler, C. Welden, O. W. Schmitt, J. W. Holmes, Frank Schmitt, H. De Chesen, A. Stinson, C. S. Bers, Charles Fieberling, Lee Myers, Jacob Woerner, Boltz-Clymer & Co., John J Baumgartner, Sam Kowinsky, James Quilin, D. M. Keyes, Dr. A. Clark, George Weslar, Peter Rienerling, W. J. O'Connell, H. B. Harwood, P. H. Belden, H. Samuel, D. Mosponts, R. J. Silva, Jose Fritas, L. Monnet, Walter Saville, J. E. Whinnery, M. Ryan, Wm. Grier, H. M. Walbridge, H. Hartel, George Aldridge, Beaudry McAvoy, J. J. White, Henry Menges, Miles Doody, J. M. Mullen, Henry Evers, Ake Davis, Robert McQuade, Henry Rauch, W. A. Short, Cal M. Orr, J. R. Brown, H. Schwarzschilt, W. P. Courtney, F. J. O'Leary, T. Hurley, P. Bennet, A. Dugan, J. P. Burker, F. Stark, T. F. Dolan, R. Andrews, E. J. Stew, R. B. Wilson, W. W. Edgar, G. F. Kaiser, W. F. Bruntman, W. F. Batchelder, E. G. Bushnell, C. E. Borrow, Lawrence Hyde, O. B. Frisbee, M. Brock, J. B. McDiamid, A. Hyman, W. A. Bauer, A. Ralston, Bt. Colin, L. N. Cobbledick, Jos. Lancaster, Dr. C. M. Selfridge, N. J. Swenson, E. Barnett, J. J. McConnell, W. T. Sagehorn, C. M. Verrill, Laz. Rosenberg, O. D. Brown, F. B. Hunt, E. E. Gehring, W. Smith, F. J. Todd, M. D., E. L. Sargent, A. E. Hall, R. S. Himes, J. H. Hall, J. H. Egert, H. A. Audifred D. Wise, A. Friedman, Charles H. Wood, F. W Sharpe, F. A. Robert, P. J. Felly, R. J. McMullen, A. L. Duley, B. H. Griffins, George W. Hoguet, W. E. Dickinson, Lem M. Williams, E. R. Gray, T. Baumgartner, George H. Abel, Bert Parket, F. J. R. Scott, C. W. Cook, Morris Isaacs, Charles Bowen.

Attorney M. C. Chapman said he appeared for the petitioners and would like to have a day set for hearing the same.

The Board agreed to hear the matter one week from tomorrow at 10 o'clock a. m.


# The Last 10 Days of the Jolly Sweep

Will be memorable ones. Saturday night, August 1st, at 10:30 P. M. the sale bell will ring its final close. We have a few lines yet to close before the arrival of new Fall goods, looked for daily. Come this week. Come tomorrow—yea, even tonight if you can. Things to wear at Sweep Out Prices are the attraction. Note window display for the interesting items.

C. J. Heeseman

1107 TO 1113 WASHINGTON ST.

The store with July Sweep Prices all during July.


# BUSINESS OF THE COUNTY

### SUPERVISORS LET CONTRACT FOR CULVERT OVER CREEK NEAR DECOTO.

At the meeting of the Board of Supervisors this morning, all the members were present and the chair was occupied by President Mitchell, who has returned from his trip to Mexico.

Frank Lynch was permitted to withdraw his application for a saloon license at Plittsville, without prejudice.

Max Marcuse then filed an application and recommendation for a saloon license on the part of Fred Schnaar, at the Hermitage, Fruitvale.

A resolution was adopted giving taxpayers three days' notice of the sitting of the Board of Supervisors as a Board of Equalization.

A resolution was adopted accepting the proffer of ground on the roadside in the Meek estate in Mt. Eden road district, for water tanks for the county.

Eli Lewelling was granted permission to lay water pipes on the country road, beginning at Ashland Corner in Eden township, thence through Portuguesetown to the road leading from San Lorenzo to the Haywards road, thence to a point in front of the property of the petitioner.

Requisitions from Justice Power for law books, Justice Sandholdt for statistics, County Clerk for pens, and County Board of Education for supplies, were granted.

The application for relief of Dorothea Steiner, of 1508 Eighth street, aged 77 years, was referred to Supervisor Kelly.

Justice Sandholdt of Centerville reported that he had collected $8 in fees during June.

J. Heimbold, road foreman of Claremont road district, reported that he had expended $41.25 during June. Filed.

Bids for erecting a culvert over Dry Creek, near Decoto, were received as follows: E. B. & A. L. Stone, $1980; Cotton Brothers & Co., $2567.

The contract was awarded to Cotton Brothers & Co.

On motion of Supervisor Talcott, the matter of the incorporation of Fruitvale was continued until Monday next. Mr. Talcott said that enumerator Turnbull would have ascertained the number of residents in the proposed district by that time.

The contract for the building of a culvert over Dry Creek was awarded to Cotton Brothers & Co.

Adjourned until Friday.

# HOW SUCCESSOR IS NAMED

(Continued From Page 2.)

the word "accedo" on his scheda, or voting paper, or signifies his dissent by the words "accedo nomini." If this new vote leads to no result the papers are burned as beforehand, and the conclave adjourned until the following morning, when the election proceeds afresh and quite irrespective of the previous day's proceedings. When at length the determining vote is taken and the Cardinal Deacon, the scrutineer, announces that a certain candidate has been elected Pope, there is a departure from the procedure adopted hitherto. The Cardinal Deacon opens each folded voting paper fully, and reading the Latin motto which each Cardinal has to inscribe on it for the purpose of ultimate identification, makes known how each member of the conclave has voted. In olden days, when much depended upon the favor of the Pontiff, the knowledge that the newly elected Pope would learn the names of his opponents was frequently a determining factor when the voting became close, and induced waverers to rally to a candidate who appeared to have a good prospect of success. The election being over a summons is at once sent to the prefect of ceremonies, who speedily enters the chapel bearing the fisherman's ring. An interval then occurs, during which the canopies are removed from the stalls of all the Cardinals except that of the newly elected Pope, and his holiness retires to robe himself in the pontifical vestments.

FIRST BENEDICTION.

On his return the fisherman's ring is placed on his finger by the Cardinal Camerlingo, and the new Vicar of Christ gives his first solemn benediction to the members of the sacred college from the steps of the altar. Then taking his seat on the sedia gastatoria, the Pope receives the homage of their eminences and communicates the names which it is his pleasure to assume as Pontiff. Next, the first Cardinal Deacon takes the oath of obedience and hastening to the grand loggie or balcony of St. Peter's, looking on the great piazza, announces to the expectant multitude the election of the Pope, using the form of words, consecrated by immemorial usage: "I bring you tidings of great joy. We have a Pope, the most high and reverend lord (here insert Christian and surname of new Pope, who has taken upon himself the name of Pius or Leo XIV.)

BESTOWS BENEDICTION.

The people then flock into St. Peter's to see the Pope and receive his blessing, and it is a stirring scene which presents itself in the noble cathedral when the sovereign pontiff, clad in the richest vestments and wearing the triple tiara, is borne aloft with all the princes of the church in his train, through the ranks of kneeling worshippers on whom, with uplifted finger His Holiness bestows his pontifical benediction.

The ceremony of adoration by the Cardinals then takes place and the Pope, having put off his pontifical robes and assumed his ordinary white vestments with the broad Cardinal's hat and scarlet hood, is carried on the sedia gastatoris, attended by an escort of the noble guard, to his new apartments in the Vatican.

# EXPRESSED GREAT SORROW

### ARCHBISHOP MONTGOMERY SAYS POPE LEO WAS ONE OF THE GREATEST.

SAN FRANCISCO, July 20.—Archbishop Montgomery, coadjutor for the diocese of California, when informed by the Associated Press of the death of Pope Leo, expressed great sorrow at the passing of the aged Pontiff. Archbishop Montgomery said:

"Catholics in general, and the priests and bishops particularly, who were familiar, perhaps more than others, with the entire life of Pope Leo XIII, regarded him as one of the ablest Pontiffs. We considered him a very able man in everything that pertained to the administration of his office and that says a great deal. He was the recognized head of 250,000,000 people who are scattered all over the world and his spiritual relations with them brought him into necessary relation in some sense with every civil government, and in such connection we believe his long administration has been most wise and judicious. His wonderful grasp of situation was seen in the encyclicals he wrote, covering so many subjects, all pertinent and many absolutely essential to civil and religious life. His writings showed him to be most versatile in his writings and his long life, after the regularity with which he lived, might, I have no doubt, be attributed to the power of abstraction he seemed to have and of throwing off the care of the weightiest subjects in recreation of a high literary character.

# ARCHBISHOP RIORDAN GIVES ORDERS TO PRIESTS.

## Masses Will Be Celebrated in All Churches and Bells Will Be Tolled.

The pastors of all the Catholic Churches in Alameda county have received the following circular letter concerning the death of the Pope from Archbishop P. W. Riordan of the Diocese of San Francisco:

"San Francisco, July 6.

"As it seems very probable that our Holy Father, the Pope, is near his end, I suggest that when it is announced with certainty that he has passed away:

"First—All the church bells of the diocese be tolled;

"Second—That, on the day after the death, a requiem high mass be said at 9 a. m. in all the churches.

"Third—That on the day of the funeral in Rome there be in all the churches of the diocese a solemn mass of requiem, where possible, or at least, 'Missa Cantata';

"Fourth—That the sanctuary and entrance to the churches be properly draped in mourning;

"Fifth—That on the day of the funeral in Rome, there will be a solemn Pontifical mass of requiem and a sermon in the cathedral at 10:30, to which the priests and the religious of the dioceses are invited.

'Sincerely yours,

"P. W. RIORDAN,

"Archbishop of San Francisco.

"P. S.—After the death and during the interregnum, the prayer found in the missal at the mass for the election of the Pope will be said in all the masses where permitted by rubrics."

# CHIEF IS DEEPLY TOUCHED

### PRESIDENT ROOSEVELT EXPRESSES REGRET AT THE DEATH OF LEO XIII.

OYSTER BAY, N. Y., July 20.—President Roosevelt was deeply touched by the death of the Pope. On being informed of the demise of the venerable head of the Catholic Church, he dictated the following for the Associated Press:

"The President expresses his profound regret at the death of the venerable Pontiff, whose long career, no less than his exalted character has commanded the respect of all Christendom."

The President said that in uttering these sentiments, he was giving expression to the feeling of all the people of the United States, wholly without regard to their religious faith.

Whitelaw and Mrs. Reid of New York are the guests of the President and Mrs. Roosevelt today. Their visit was of a purely social character.

LAWMAKERS IN SESSION.

DENVER, Colo., July 20.—The Legislature reconvened this morning, under special call from the Governor to pass a general appropriation bill, the one passed in the closing hours of the regular session having been declared illegal. Both Houses retained their old organization.

# CABLEGRAM SENT TO RAMPOLLA

### STATE DEPARTMENT SENDS MESSAGE REGARDING POPE'S DEATH.

WASHINGTON, July 20.—The State Department, upon learning of the death of the Pope, sent the following to Cardinal Rampolla:

"The President desires me to express his profound sense of the loss which the Christian world has sustained in the death of His Holiness, Pope Leo XIII. By his lofty character, his great learning and his comprehensive charity he also adorned his exalted station and made his reign one of the most illustrous, as it has been one of the longest, in the history of the Catholic church.

"(Signed.) "JOHN HAY."

# BELL TOLLS ON CATHEDRAL.

### ANNOUNCEMENT OF THE POPE'S DEATH IN SAN FRANCISCO.

SAN FRANCISCO, July 20.—The announcement of the Pope's death was received at St. Mary's Cathedral this morning and soon thereafter the large bell of the cathedral began tolling solemnly at long intervals.

In some of the parish churches, a similar mournful announcement was spread from the belfries.

In accordance to the instructions issued by Archbishop Riordan, solemn ceremonies will be observed in all Catholic churches of this diocese up to and including the day of the funeral in Rome.

LIFE'S LITTLE COMFORTS.

Life is made up, not of great sacrifices or duties, but of little things, in which smiles and kindnesses and small obligations, given habitually, are what win and preserve the heart, and secure comfort.—Sir Humphrey Davy.

Moneyback means Schilling's Best at your grocer's.

It costs him nothing; costs nobody anything.

# NO FRANCHISE ON FERRIES

### CENTRAL PACIFIC OPPOSES TAX ON ITS TRANS-BAY STEAMERS.

The supervisors met this morning as a Board of Equalization. The following protest against the assessment of the franchise of the Southern Pacific Railroad over the bay was read:

"Your petitioner, the Central Pacific Railway Company, respectfully represents to your honorable body, that the County Assessor of Alameda Co., has for the year 1903, made the following purported assessment of property and has entered the same on the assessment roll for said year:

"First—One-half of franchise, steam ferry system of Central Pacific Railroad Company connecting the counties of San Francisco and Alameda at Oakland mole, $750,000—$1.65—$12,375.

"Second—One-half of franchise, steam ferry system of Central Pacific Railroad Company connecting the County of San Francisco with the County of Alameda, at Peralta Street Wharf, $25,000—$1.25—$312.50.

Third—One-half of franchise, steam ferry system of Central Pacific Railroad Company connecting the County of San Francisco with the County of Alameda at the foot of Broadway, $25,000—$1.25—$31250.

"Total $800,000—$13,000.

"Your petitioner and complainant hereby respectfully represents to your honorable body that a franchise for the property was assessed the same as was set forth does not now exist and never has had an existence; that the ferry boats owned by the Central Pacific Railway Company are operated as a part and parcel of the Central Pacific Railway; that said ferry boats are operated under the franchise as originally granted the Central Pacific Railroad Company; that since the transfer of all the property of the Central Pacific Pacific Company to the Central Pacific Company said ferry boats are now operated under the franchise of the Central Pacific Railway Company. It is well known to your honorable body, that the franchise of the Central Pacific Railway Company is and always before has been, and will be for the current year, assessed by the State Board of Equalization, and such assessment has been, and will be prorated in Alameda County in proportion to the number of miles of main track in Alameda County, bears to the entire number of miles of main track of railway of said company, operated in the State of California.

"The premises being considered, your petitioner respectfully asks that the value of each of the above items as respectfully set forth, be reduced to $5, thereby lowering the sum of $800,000 to the aggregate sum of $15, from the fact that the property proposed to be assessed as above has no existence."

A similar petition in behalf of the South Pacific Coast Railway Company asking for the reduction of the assessment of its ferry franchise from $250,000 to $5 was also read. Both documents were signed by E. Black Ryan.

They were set for hearing next Friday morning at 10 o'clock.

James J. M. McKee appeared for Susan McKee and asked a reduction of assessment on the property at Fourth and Madison streets, $8,450 to $6000.

Deputy Assessor Robinson said the property was assessed the same as was the adjoining property.

On motion of Mr. Kelley, the matter was continued till Friday next.

# COMMISSION AT ST. LOUIS.

### INTERESTS OF COUNTY WILL BE REPRESENTED BY A COMMISSION.

At a meeting of the Board of Supervisors in executive session today, it was decided that Alameda County should be represented by a Commission at the St. Louis Fair commemorating the Louisiana Purchase.

It was also decided that the commission should consist of Secretary Wilber Walker of the Merchants' Exchange, Secretary Stearns of the Board of Trade and J. C. Shinn, the fruit raiser of Niles.

There is no salary attached to the position but the individual expenses of the members of the commission will be defrayed by the county.

# SAYS IT IS ARM OF A WOMAN.

Coroner Mehrman has made an examination of the arm which was found floating in the bay opposite signal tower No. 2, at the West Oakland yards' late Saturday afternoon and pronounces it to be that of a woman. The coroner is puzzled over the find and does not know whether a murder has been done, the woman's body cut up and thrown into the bay, or whether some woman committed suicide and the arm severed from the body by the sharp paddle wheel of a passing steamer.

# FIRST OF NOLAN GANG ON TRIAL.

SAN FRANCISCO, July 20.—The trial of Bernard Whitelaw for the assault on Mrs. T. V. Matthew was begun before Judge Cook today. This is the first of the Nolan gang to go on trial for the crime, which created so great a sensation at the time, nad for complicity in which Mrs. Dorcia Nolan was convicted and sentenced to San Quentin for eight years.

TOWN TALK.

A poem by Elwyn Hoffman stirred up the readers of last week's Town Talk. There is also a poem by Louis A. Robertson. There are several paragraphs about the University of California that will interest, and some news about a renewed engagement that will surprise. Lane, as the man of destiny, is described. There is a long letter from Japan that teems with magnificent phrases, and is full of entertainment. A new department is a political article by a Jeffersonian Democrat, whose vigorous phraseology is not more interesting than the sentiments he expresses. The regular departments are all bright and newsy and the miscellany particularly good.

Choice Live Poultry

for table or breeding purposes. Raised at our own poultry farm. Every fowl in perfect condition. Supply your table from our stock. Telephone us—Red 2146. Robert F. Guichard, 6th and Washington Largest poultry dealers in Alameda county.

New York Ladies Buy Suits at Kelly & Liebes'.

So great are the reductions at Kelly & Liebes' removal sale that even New York ladies take advantage of the low prices. Last week a lady from New York stopping at the Palace Hotel bought $300 worth of suits and cloaks, admitting the stock was not only as fine as in New York, but also the prices being lower. Commencing to-morrow 1000 crash skirts worth $2.00 will be sold at 50c in connection with the reduced prices in tailor suits. 120 Kearney street.

Have your name stamped in Gold on your Books at The Tribune.

# THREE ARE HURT IN RUNAWAY ACCIDENT.

### ROSE BROWN SUSTAINS BROKEN RIB AND BRUISES AT HAYWARDS.

HAYWARDS, July 20.—Mr. and Mrs. Manuel Brown and their daughter, Rose, of Mission San Jose, were the victims of a serious runaway this morning. They were driving on Castro street about 7:30 o'clock and when passing the fire department station the horse they were driving became frightened and ran away. The wheels became entangled in the car tracks and overturned the vehicle. It was dragged some distance before the horse was stopped. The occupants were thrown from the buggy and were carried into Sporadli's drug store where Dr. Alexander attended them.

The daughter was the most seriously injured and she sustained a broken rib and was badly bruised. Mrs. Brown's face was badly lacerated and Mr. Brown escaped with slight injuries to his knees.

Oakland Hammam Baths.

To our old patrons: We are still running and would be pleased to have you continue your patronage with us. First-class massage treatments given. 951 Broadway.

For Sale.

A superior line of new and second-hand Cook Stoves. Our prices are the poor man's friend. H. Schellhaas, corner Eleventh and Franklin streets.

No one knows better than those who have used Carter's Little Liver Pills what relief they have given when taken for dyspepsia, dizziness, pain in the side, constipation and disordered stomach.

## BORN

SARGENT—In this city, July 19, 1903, to the wife of Alvan Z. Sargent (nee Read), a son.

## DIED.

WILLIAMS—In this city, July 20, 1903, at 1163 Tenth avenue, Mary A. Williams, beloved mother of Mrs. Emily Hunsacker of Woodville, Cal., and A. D. Williams of this city, and sister of J. S. Netherton of Byron, Cal., a native of Tennessee, aged 79 years and 7 days.

With feelings of heartfelt gratitude, we, the parents, brother and sister, desire to tender our warmest thanks for the expression of sympathy manifested by the teachers and classmates of the Oakland High School, as well as by friends, at the tragic and untimely death of our dearly beloved son and brother, Theodore, whose sad end has cast a pall upon our lives. May a kindly fate preserve and shield all from calamities and misfortune.

MR. H. L. HAELKE,
MRS. A. HAELKE,
ALBERT T. HAELKE,
CLARA HAELKE.

## Too Late for Classification

THREE furnished rooms for housekeeping; rent reasonable. 624 17th st. n

FLATS TO LET.

SUNNY lower flat 5 rooms, completely furnished; near 24th st. and Telegraph ave. Inquire 561 Clay st.

GENERAL manager wanted to handle agents and sell our well-known Polisher, equal to the best in the market, but cheaper; small security required for stock of merchandise; salary and commission; fine chance for right man. Send full particulars to Cleveland Polish Works, 24 Garfield ave., Glenville, O. w

WANTED—Agents able to do large business to sell our well-known Polishes; best and cheapest in the market; big money for hustlers. Address at once Cleveland Polish Works, 24 Garfield ave., Glenville, Ohio. d

WILL pay cash for good second-hand office desk; state particulars and where it can be seen. Address John W. Starley, 1305 13th ave., E. Oakland. j

COMPETENT nurse desires position to care for invalid or nervous mental case. Call or address Nurse, 1125 Willow st. h

COW for sale cheap. Inquire at 1070 E. 24th st. x

TWO-STORY Colonial cottage, 6 rooms, everything modern; first-class neighborhood; water-back and gas stoves; partly furnished if desired; no small children. Apply 10 a. m. to 4 p. m. 414 Edwards st., near Telegraph ave. f

# Sports

CHAMPION JEFF IS NOW HARD AT WORK—BASEBALL GAMES ON MANY DIAMONDS.

Sports

BRITT WANTS GRANEY TO ACT AS REFEREE—SHOOTING AT SHELL MOUND.

Sports

## SAN FRANCISCO IS SECOND.

SENATORS DROP TO THIRD PLACE —FRANCKS COMING BACK.

SATURDAY'S GAMES.

Oakland 13, Portland 4.
Seattle 7, Los Angeles 3.
San Francisco 6, Sacramento 5.

YESTERDAY'S GAMES.

Portland 6, Oakland 3.
Seattle 5, Los Angeles 4.
San Francisco 3, Sacrament 2.
San Francisco 7, Sacramento 5.

The following is the standing of the clubs in the Pacific Coast League:

| | Won | Lost | Pct |
|---|---|---|---|
| Los Angeles | 61 | 35 | .635 |
| San Francisco | 59 | 43 | .578 |
| Sacramento | 56 | 42 | .571 |
| Oakland | 43 | 63 | .405 |
| Portland | 38 | 53 | .404 |
| Seattle | 37 | 56 | .398 |

The Recruits held a batting festival at Portland on Saturday and made the Browns' star pitcher, Hogg, look like an amateur. They found him for sixteen safe ones, of which several were of the two-sack variety. "Doc" Moskiman, who is holding down first base in Brashear's absence, embraced the opportunity of fattening his batting average by making four safe hits out of five times at bat. The score of the game was 13 to 4.

Portland turned the tables on Pete Lohman's aggregation in yesterday's game and won handily by a score of 6 to 3. As in nearly all of the games during the series the Recruits outbatted the Browns but could not bunch enough of them to turn them into runs. Lee and Butler were the opposing pitchers.

At Seattle on Saturday Pitcher Gray of the Los Angeles was touched up quite freely in the fourth inning and the result was that five of Parke Wilson's braves crossed the rubber in that inning. The Angels played a careless game throughout and the result was Seattle 7, Los Angeles 3. Both teams met the ball hard and often.

Seattle made it three out of five yesterday by taking the final game of the series by the close score of 5 to 4. Corbett and Hughes were the opposing pitchers and both were effective. Wheeler was put out of the game in the fifth inning and caused a decided change in the lineup. It had the effect of weakening the team.

After a hard struggle lasting over two weeks the San Francisco team is at last in second place. They commenced by taking Saturday's game on a 6 to 5 basis. Hodson, who was officiating for Harris on the firing line, was hit hard at the outset but he soon steadied down and aided by good support pulled a victory out of a seeming defeat. The Senators did not accord Brown proper support or the result might have been different. Yesterday morning Harris' hired men managed to nose out in a 3 to 2 game. San Francisco was unfortunate in losing two of its best players.

Lynch wrenched his ankle and had to retire and then Pabst got gay and argued with the umpire with the result that he was invited to view the game from the bench. In spite of this Frisco won out and the afternoon game clinched San Francisco's title to second place. It was of the spectacular order and Kelly was the hero of the day. He placed a nice single which brought in two runs and won the game. The score of the afternoon game was 7 to 5.

"Buck" Francks is tired of the Western League and is on his way back to his first love—the Oakland team. Such is the news brought by "Erick" Devereaux on his return from the North. Francks is playing a better game this year than he did last and will be a tower of strength to the Recruits. It is also stated that the differences between Tony Fremer, the deaf mute, and Lohman have been patched up and the little fielder is also on his way here.

Devereaux's hand is in very bad shape and the doctors have ordered him to keep absolutely quiet for at least two or three weeks. He hurt it here two weeks ago and the constant playing has aggravated the injury.

### WILL WELCOME PRELATE.

Live Oak Lodge, No. 17, Knights of Pythias, will hold a session of the lodge on Wednesday evening, July 22d, for the purpose of extending a hearty welcome to Grand Prelate D. C. Clark, who will visit the lodge in his official capacity.

The Knight rank will also be conferred on one esquire, after which light refreshments will be served and a social hour spent.

## MEPHISTOS TAKE CLOSE GAME.

TWO SPLENDID AMATEUR GAMES AT GOLDEN GATE PARK YESTERDAY.

One of the best games of the season was played yesterday at the Clinton-street grounds by the Mephistos and the Union Iron Works of San Francisco and terminated in a victory for the Mephistos by a score of 3 to 2. Manager Crowin has a bunch of comers. Pitcher Antone will certainly get a corner in the big league in the near future. Though but a boy, he makes all of the big leaguers take to the sagebrush. Captain Hyland caught a star game for Antone. They have a return game with the Union Iron Works on August 16 for $50. The line-up of the Mephistos: J. Chloupek, first base; Van Taylor, second base; W. Burnhardt, shortstop; J. Demarass, left field; F. Northrup, center field; J. Cruz, right field; L. Antone, pitcher, and W. Hyland, captain and catcher. They would like a game for August 9.

The Pinoles defeated the Hahns by a score of 7 to 2. Zamlock did the twirling for the Pinoles and the visitors found his delivery hard to hit. The Pinoles treat all visiting teams in first class style.

Yesterday afternoon at Freeman's Park, the Heesomans defeated the Jesse Moores by a score of 6 to 2. Russell played a star game in the box for A. H. Agnew's team, and he was well supported by the stonewall infield.

Right after the Heeseman-Jesse Moore game, there was a game between the Baggotts and the Joaquins, in which the former team came out victorious by the score of 6 to 3. It was a pitcher's battle, in which George Feige of the Joaquins had the advantage over Pierce of the Baggotts. In the first inning, Harry Bird of the Joaquins turned his ankle and played the remainder of the game at first base. Larry Mooney going to third and James Dalziel going to short. Overthrows by the catcher of the Joaquins were responsible for at least two of the runs. The Joaquins had no difficulty in getting men on bases, but invariably the batter knocked the ball into a double play. Twice this happened when the Joaquins had three men on bases. Nevertheless, the Baggotst deserve giest credit for beating the Joaquins. Jack Hammond certainly caught a star game for "Jack" Lynch's aggregation, and was largely responsible for the Baggotts' victory. "Cliff" Ireland of the Joaquins used his new sliding pads at the game, but only used them once, when he slid into the ball thrown by Jack Hammond. The same teams will meet later in the season.

The Iver Johnsons baseball team defeated the Independents yesterday by the score of 8 to 3. The former team obtained a large lead in the first four innings which the Independents could not overcome. The pitching of Sigwart was one of the features of the game, as well as the hitting of White, Dolan and Cullen.

## WINNING FAME.

MISS VERA M'CORD RISING FAST IN THEATRICAL PROFESSION.

Miss Vera McCord, an Oakland girl who went East a short time ago to pursue her theatrical studies, has now made quite a name for herself and is appearing at all the principal resorts in England in "When We Were Twenty-One." She is following in the footsteps of Maxine Elliott and the press notices she receives are quite flattering.

Miss McCord is the daughter of G. B. McCord of this city and before leaving for the East she was one of the social favorites in the younger set. She is a graduate of Snell Seminary and afterwards took a course in Emerson College in Boston. Her rise in her chosen profession has been a rapid one.

## INCENDIARY DOES COMPLETE WORK.

The buildings of L. S. Humbert, a wood and coal dealer, at Twenty-seventh and Grove streets, were saturated with coal oil and set on fire by some unknown person Saturday night about 11:35 o'clock.

Mrs. Carrington and her daughter, who live at 1801 Grove street, saw a man leave the place about that time, and as he acted suspiciously, they investigated and discovered the fire. They made their discovery known immediately and the blaze was extinguished and the police notified.

Humbert can give no reason why any one should wish to burn him out, as he has no enemies to his knowledge.

As yet the fiend has not been apprehended.

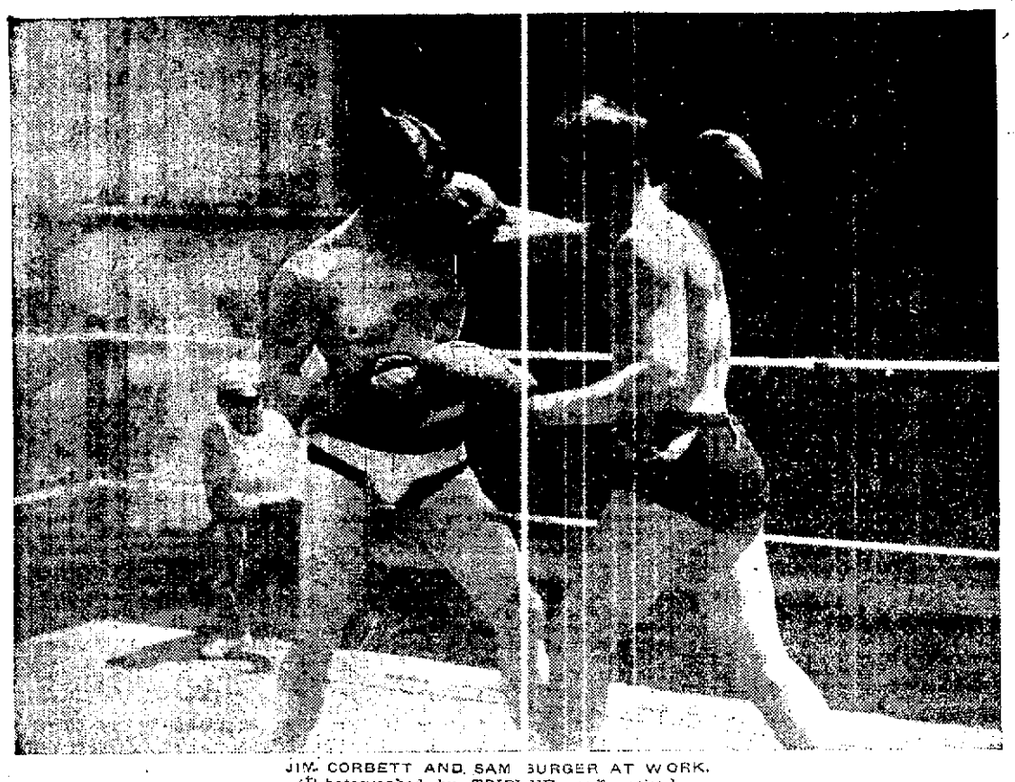

JIM CORBETT AND SAM BURGER AT WORK.
(Photographed by TRIBUNE staff artist.)

## JEFF IS DOWN TO HARD WORK.

CHAMPION IS IN FINE CONDITION AND MORE THAN CONFIDENT.

Yesterday Jeffries began active training at Harbin Springs. He usually takes a complete rest on Sunday, but yesterday he trained the same as on any other day. Delaney insisted upon his letting up for a little while in the afternoon. Jeffries had intended to take a pleasure trip to Lowe Lake, but decided that training was the best thing for him. He said he had always trained by working hard all the time and would continue in that habit. Baseball, basketball and handball will be part of the big fighter's daily exercise. He is a lover of indoor athletics, and takes great delight in all gymnasium games.

Besides his usual hard morning and afternoon exercises, Jeffries will do a little training in the evening after dinner. Yesterday, Jack Jeffries, Joe Kennedy and Fitzsimmons all put on the gloves with him. The giant seems to have been wonderfully helped by his hunting trip of last week. He will go on no more pauats, however, being of the opinion that regular training is more beneficial. He said that he would have to develop all the speed there was in him to keep up with Corbett.

Jeffries said yesterday that he would be willing to fight anybody in September, providing, of course, that he defeats Corbett, of which his supporters have no doubt. He expressed an opinion that he would like to meet George Gardner in September. If such a mill could be conveniently arranged.

## TO HELP PREPARE THE TAX ROLLS.

Anticipating that the City Council will tonight pass the resolution allowing him funds with which to procure extra help in preparing the tax rolls, City Treasurer Felton Taylor has selected his deputies to do that work. Those appointed were E. S. Fowler, A. J. Blaikie, J. H. Long, Joseph Coughlin, C. H. Baker, William Owens, Louis Asher.

All of the deputies named are to hold office from July to September, while five of them will continue in office from October through December. If the resolution passed by the Finance Committee of the Council is acted upon favorably by the Council tonight each of the clerks will receive a salary of $80 per month.

There is, however, a question as to whether or not the Council will pass the resolution. Some of its members have expressed themselves as against making appropriations until it is ascertained just what will be the working fund for the next fiscal year, and it is possible that the number of clerks will be cut down.

## DIED FROM HIS INJURIES.

Adrian Beaufils, the upholsterer, living at 1626 Sixth street, who was hurled from a broad gauge local train at Death Curve, West Oakland, Saturday night, died this morning at the Receiving Hospital as a result of injuries sustained. Beaufils received a compound fracture of the left leg below the knee, a badly lacerated scalp and concussion of the brain. His right arm was pierced by a large eight-inch sliver of wood.

### CHILD IS DESERTED.

Ten-year-old Delphine Slanter, a colored boy, was found early this morning by Policeman Hamerton sleeping in a barn in West Oakland. He was taken to the City Prison and charged with violating the sleeping-out ordinance. In the Police Court this morning the youth said:

"My mother is dead and my father has deserted me and as I had no place to go I went in the barn to sleep. I didn't think any one would care," and here he burst into tears.

Judgment was not pronounced in his case and he will probably be given into the charge of Miss Whitney of the Probation Court.

## JIMMY BRITT IN GOOD SHAPE.

HIS BROTHER MANAGER WANTS GRANEY FOR THE REFEREE.

Hundreds of admirers of Corbett and Britt went over to Alameda yesterday to see the fighters. Corbett walked for two hours and a half before lunch. He did no boxing in the afternoon. Britt practiced sparring with George Fuller. It was the first time he had used his hands since they had been hurt. He did some very fast work for a while, and from his showing O'Keefe would surely have been no mean opponent to stay twenty rounds with him. If Britt can do as well as he did yesterday with no practice, he surely will put up a most excellent fight against O'Keefe.

Willie Britt has decided that he wants Eddie Graney to referee the fight on July 31, between his brother Jim and Jack O'Keefe. O'Keefe, however, wants Alex Greggains. Britt believes that Graney ought to be chosen as he will have a reputation to live up to for the Corbett-Jeffries contest.

"I let O'Keefe name Jack Grant at Portland and Dunc McDonald at Butte and now I want to have a say regarding the matter," is Britt's way of sizing up the situation. "I have nothing to say against the honesty of Greggains, Smith, Welch or Ward. They are all good enough for me under ordinary circumstances but this time I want Graney and am going to hold out for him."

## POLITICIAN IS SHOT BY RIVAL.

LAMAR, Mo., July 20.—Ex-Marshal James A. Rice was fatally shot at the home of Claude Fast by Burt Cochrane. It is said that the two men were rivals for the affections of Mrs. C. F. Martin, a widow. Rice is a prominent politician.


**We are really very modest**

—you never see us go into hysterics and publish a lot of nonsense about sensational drug-cutting, persecutions and similar fairy tales. Doing the baby-act is not business.

We tell the exact truth—both over our counters and in the newspapers.

The public evidently puts its confidence in people who tell the truth, and that's why our business is steadily increasing.

Osgoods started drug-cutting; we have never changed our policy and we never shall. We never allow anybody to cut deeper and we never shall.

That's enough—because it's all—on the subject.

**Ladies who use Syringes**

will derive more satisfaction from using the Doble Rotary Spray Syringe than from any other syringe made. Everything that a perfect syringe should be, it is. Everything that a perfect syringe should do, it does.

**Osgood Bros.**
Pioneer Drug Cutters
Seventh and Broadway
OAKLAND


## REDUCED RATES TO FIGHT.

BIG RAILROAD COMPANIES ANNOUNCE RATES FOR THE BIG CONTEST.

The railroads have all offered greatly reduced rates to San Francisco for the Corbett-Jeffries battle next month. In California the rate will be one fare or less for the round trip. From Boston it is $75.75; Chicago, $50; Washington, $66.25; Kansas City, $45; Salt Lake City, $31.50; St. Louis, $47.50, and other places in proportion.

From points in Washington and Montana one fare is the prevailing rates. The low price of railroad tickets assures a large crowd at the fight. Many from other States have already made application for seats.

## DISCUSSION AT MEETING TONIGHT.

There promises to be some lively discussions at the meeting of the City Council tonight over the matter of applications for permission to obtain liquor licenses.

There have been protests filed against the granting of licenses to Charles Land of Twenty-third avenue, East Oakland, James Donough, 5901 San Pablo avenue, and Pietzel & Passi, at Fourteenth and Center streets.

Lang's license was called in by the present Council after it had been granted by the former Council and his application for a new one has stirred anew the people living in the vicinity of his proposed place of business.

Donough proposes to occupy the premises in which Mrs. Christianson conducted a saloon. The last named was before the Council some time ago on complaint that her was not being properly conducted, but the charge was not substantiated.

## LONG DISPUTE FINALLY SETTLED.

The long standing dispute between the State Building Trades' Council and the Brotherhood of Carpenters is in a fair way to be finally settled, as a result of an agreement between the two organizations.

The agreement was announced Friday night by National President William D. Huber at a meeting of the Brotherhood of Carpenters in Hamilton Hall.

The terms of the agreement are protection of the brotherhood label by the Building Trades' Council to the extent of boycotting any mill declared unfair by the District Council of Carpenters, and recognition by the brotherhood of the agreement entered into between the Building Trades Council and the Millowners' Association. Further, it is agreed that the label of the Brotherhood and the stamp of the Building Trades Council must be on all lumber put up by union carpenters.

### HONORED BY G. A. R.

Last night Lookout Mountain Post turned out in a body to hear the Honorable Theodore D. Kanouse, grand chief Templar of California, who spoke to an attentive audience in the Friends Church in Berkeley, and handled the liquor question without gloves.

Several other old soldiers were present, most of whom went forward to shake hands with their distinguished comrade, who is always glad to meet the "old boys."

This evening Mr. Kanouse will speak at the Baptist Church in Berkeley under the auspices of Berkeley Lodge, I. O. G. T., and day after tomorrow (Wednesday) night he will greet old soldiers and their families at the Armory of Company A, Veteran Reserves, corner of Twelfth and Harrison street. All old soldiers are cordially invited to be present on this occasion, which will be a rare treat.

Tomorrow night Mr. Kanouse will speak in the M. E. Church, corner Twenty-fourth avenue and East Fifteenth street, under the auspices of the El Capitan Lodge, No. 221, I. O. G. T. All are invited.

## TROOP A. MAKES GOOD SCORES

MARKSMAN OF THE NATIONAL GUARD AT SHELL MOUND.

The annual State shoot of Troop A, Cavalry and Company A, First Infantry, N. G. C., took place yesterday at Shell Mound range. The results were as follows:

Company A, First Infantry, National Guard of California, annual State shoot 200, 300 and 500 yards:

| | YARDS 200 | 300 | 500 |
|---|---|---|---|
| Capt. George T. Ballinger | 19 | 13 | 18 |
| Lieutenant F. Bertrand | 19 | 18 | 15 |
| Lieutenant J. G. Stehl | 18 | 20 | 17 |
| Sergeant J. Murphy | 18 | 17 | 15 |
| Sergeant J. Reilley | 12 | 14 | 15 |
| Sergeant J. J. Brady | 5 | 4 | 12 |
| Sergt. Eugene Dougherty | 13 | 13 | 15 |
| Corporal J. Murdock | 6 | 5 | 6 |
| Corporal Joseph O'Hara | 20 | 17 | 14 |
| Corporal M. J. Duffy | 23 | 21 | 19 |
| Corporal A. R. Dunnigan | 14 | 18 | 13 |
| Corporal W. R. Herbst | 14 | 18 | 15 |
| Musician W. Williams | 7 | 11 | 12 |
| F. Benedetti | 2 | 12 | 14 |
| C. H. Carcass | 15 | 19 | 17 |
| W. H. Deasy | 2 | 2 | 7 |
| R. G. Ennis | 17 | 17 | 18 |
| H. J. Ford | 18 | 18 | 17 |
| P. W. Gordon | 18 | 17 | 16 |
| J. J. Hardie | 20 | 17 | 19 |
| G. T. Holland | 9 | 11 | 5 |
| F. C. Johnson | 4 | 0 | 2 |
| T. H. Lind | 10 | 11 | 11 |
| J. Milsner | 13 | 8 | 10 |
| C. McKeon | 19 | 17 | 19 |
| J. Openshaw | 18 | 15 | 11 |
| H. E. Shreve | 18 | 18 | 18 |
| L. R. Smyth | 15 | 11 | 11 |
| L. A. Smith | 19 | 14 | 19 |
| G. Tomsky | 15 | 16 | 12 |
| O. Welk | 21 | 19 | 18 |

Troop A, Cavalry, National Guard of California, second State shoot, revolver, 50 yards—Lieutenant F. C. Wells, 44, Sergeant E. H. Carr 46, Sergeant G. W. Ridlock 13, Sergeant C. A. Becker 46, Sergeant F. T. Engle 48, Sergeant R. C. Greeninger 43. Sergeant H. B. Taylor 46, Corporal T. P. Lehmann 41, Corporal L. M. McKinley 40, Corporal W. Huber 46, Corporal C. J. Orton 34, Corporal G. W. Pope 44, Trumpeter S. C. Wafer 25, S. L. Dixon, 29 F. D. Hamilton 13, T. L. McFadden 37, G. J. McDonald 9, J. T. Nourse, 34, R. L. Grant, 26, J. Werner 44, W. Christmas 38, T. L. Connolly 25, J. R. Macklay 31, W. L. Miller 28, A. Lage 45, M. Knaus, 3, L. C. Hawley 42, C. J. Nicolai 43, S. Block, 4, W. T. Frater 13, D. M. Kant 26, H. L. Detrick 48, W. Baruth, 11, F. S. Bernhart 48, G. W. Hoadley 50, J. Botey 51, A. W. Albrecht 35, H. E. Ward 10, F. Barthals 40, M. C. Bolts, 26, H. C. Crammerding 24, R. G. Ross 12.

On Wednesday the Division Staff of the National Guard will hold its State shoot at Shell Mound range.

## TAKES HIS LIFE.

OLD MAN COMMITS SUICIDE IN MOMENT OF DESPONDENCY.

D. D. Matson, an old man 86 years of age and a pioneer of Jackson, Amador county, killed himself Saturday evening about 8 o'clock by shooting himself in the right temple with a revolver at the home of his grandson, Frank Poulter, on San Pablo avenue, between Forty-third and Forty-fifth streets.

The cause of the deed was despondency. Matson had been brooding over the serious illness of his wife and the possible dissolution of the marriage ties which have bound them for sixty-four years.

After a short talk with his grandson, Matson went into the sick room, where he comforted and cheered his sick wife. He then went out on the porch and had not been out there ten minutes when Poulter heard a shot. The latter rushed to the porch and there found the old man in a big pool of blood. In his pocket was the following note:

"I want no inquest, as this is a voluntary act to get out of misery. I want to be cremated. I thank you all. May good health be yours. My condition is such I must go. God bless them. I can't stand this ordeal. The deed must be done. God bless the dear friends. Good-by.

"D. D. MATSON."

He leaves a widow and two children, Myron S. Matson and Mrs. Eliza Poulter.

### PROMINENT POLTICIAN AND ORATOR PASSES AWAY.

SAN JOSE, July 20.—Oregon Sanders passed away at the Pacific Hotel here yesterday and his death was due to bronchitis. The deceased is a well known Fresno attorney, politician and orator. He leaves one son who is a railroad man on the Southern Pacific Company, running out of Oakland.

## ALAMEDA GETS A DRUBBING

SAN FRANCISCO CRICKETERS HAVE EASY TIME AT ENCINAL CITY.

The San Francisco Cricket Club's team went over to Alameda yesterday and trimmed the islanders unmercifully on the Webster-street grounds. This gives the former team first place in the contest for the Brown pennant, Alameda being compelled to drop back to second position. San Francisco went to bat first and made 205 runs, losing only three wickets. Alameda could only get in 58 runs. Croll was the only man on the Encinal team that distinguished himself, scoring 20 in fine style.

All of the San Francisco batters did very well. Kortland made 79, not out; Peterson 29, not out; Richardson, 43, and Sloman 11. San Francisco won by 147 runs.

Following are the full scores and bowling analyses:

S. F. COUNTY CRICKET CLUB.

| | |
|---|---|
| E. G. Sloman, b. C. Banner | 11 |
| H. B. Richardson, c. Brown, b. B. Bird | 43 |
| B. Kortlang, not out | 79 |
| E. Peterson, run out | 29 |
| E. H. Wilkes, not out | 29 |
| Byes, 12, leg byes 1, wides 1 | 14 |
| Total | 205 |

Runs at fall of each wicket—1 for 55, 2 for 76, 3 for 137.

P. R. Johns, W. G. Rowley, H. Roberts, T. J. A. Tiedemann, W. R. Stewart and T. J. A. Tiedemann Jr did not bat.

BOWLING ANALYSIS.

| | Balls. | Runs. | Mdns. | Wkts. |
|---|---|---|---|---|
| Croll | 108 | 55 | 2 | .. |
| Ward Jr | 102 | 63 | 3 | .. |
| Saunders | 54 | 37 | 1 | .. |
| Bunner | 30 | 12 | 1 | 1 |
| Bunner | 30 | 12 | 1 | 1 |

Saunders bowled 1 wide.

ALAMEDA CRICKET CLUB.

| | |
|---|---|
| W. G. Richter, c. and b. Wilkes | 7 |
| J. H. Saunders, b. Wilkes | 4 |
| B. Bird, c. Sloman, b. Wilkes | 7 |
| F. G. Croll, b. Kortlang | 20 |
| H. Ward Jr., run out | 7 |
| A. E. Acklon, st. Richardson, b. Kortlang | 5 |
| C. Banner, b. Kortlang | 2 |
| J. Brown, b. Peterson | 0 |
| J. N. Bird, b. Kortlang | 0 |
| H. W. Brown, not out | 1 |
| F. Stahl, absent | 0 |
| Byes 1, leg byes 1, wides 3 | 5 |
| Total | 58 |

Runs at fall of each wicket—1 for 10, 2 for 15, 3 for 28, 4 for 44, 5 for 49, 6 for 55, 7 for 57, 8 for 58, 9 for 58.

BOWLING ANALYSIS.

| | Balls. | Runs. | Mdns. | Wkts. |
|---|---|---|---|---|
| Wilkes | 72 | 25 | 4 | 3 |
| Kortlang | 78 | 28 | 2 | 4 |
| Peterson | 6 | .. | 1 | 1 |

Wilkes bowled 3 wides.

## SANTA FE TO FILL IN LAND.

The Santa Fe Railroad Company which recently purchased the irregular piece of property extending from the new pier of the Oakland, San Francisco and San Jose Railroad Company to the Judson Iron Works and formerly owned by the Judson Company, will now have the right to fill in the water front as far as the Government bulkhead, a distance of about one mile from the present shore line.

The tract of land purchased lies to the west of the Southern Pacific tracks and is 390 feet east and west, and 275 feet on one side by 150 feet on the other.

The roundhouse to be constructed at the Emeryville terminus of the Santa Fe will be as large as any on the Pacific Coast, and will exceed in size that of the Southern Pacific Company at West Oakland. It will be constructed in the arc of a circle of 165 feet radius, with stalls 70 feet deep. The turntable will be 75 feet in diameter. At the west of the roundhouse a "Y" will be built, the point of which will run up Hubbard street to the racetrack, in order to facilitate the shipping of horses during the racing season.

### PLEAD NOT GUILTY.

Edward Tigh, who is accused of having stolen ten chickens from his mother's hen coop, pleaded not guilty in the Police Court this morning to a charge of petit larceny. His trial was set for July 27. Tigh was arrested early Saturday morning at Seventh street and Broadway with a sack on his back containing the chickens alleged to have been stolen. He claims that the fowls are his property.


**ECZEMA SETS THE SKIN ON FIRE**

No disease causes so much bodily discomfort, or itches, and burns like Eczema. Beginning often with a slight redness of the skin it gradually spreads, followed by pustules or blisters from which a gummy, sticky fluid oozes which dries and scales off or forms bad looking sores and scabs. It appears on different parts of the body but oftenest upon the back, arms, hands, legs and face, and is a veritable torment at times, especially at night or when overheated.

The cause of Eczema is a too acid and general unhealthy condition of the blood. The terrifying itching and burning is produced by the overflow through the glands and pores of the skin of the fiery poisons with which the blood-current is overloaded. While external applications, such as washes, soaps, salves and powders aresoot hing and cooling they do not enter into the blood itself or touch the real cause of the disease, but S. S. S. does, and purifies, enriches, and strengthens the thin acid blood and cleanses and builds up the general system, when the skin clears off and Eczema with all its terrifying symptoms disappears.

In 1896 I experienced at times patches on the inside of my hands that itched and burned, causing much discomfort. As time went by it grew worse, and I was convinced that I was afflicted with Eczema. I consulted several physicians and a number of specialists, and used several external applications, receiving but slight temporary relief. In February I decided to try S. S. S., and in less than a month I experienced a change for the better, and by May all symptoms had disappeared, and I found myself entirely cured, and have had no return of the disease since. W. P. BRUSH, Manager Stockman's Advertising Agency, Station A, Kansas City, Mo.

SSS

Send for our free book on the Skin and its diseases. No charge for medical advice.

THE SWIFT SPECIFIC CO., ATLANTA, GA.



**The Only Hair Preparation**

POWERFUL AND NEVER FAILING REMEDY FOR DANDRUFF, ITCHING SCALP IS

**WERNER'S HAIR TONIC**

Excels all Others.

THE MAN OR WOMAN WHO REALIZES THAT THEIR HAIR IS FALLING OUT CANNOT AFFORD TO BE WITHOUT THIS HEALTHFUL TONIC ON THEIR DRESSING TABLE. IN EVERY CASE IT IMMEDIATELY STOPS THE HAIR FROM FALLING AND POSITIVELY CURES DANDRUFF.

50c a Bottle at Druggists

ASK YOUR BARBER OR HAIR DRESSER TO USE IT ON YOUR HAIR.

# NATIONAL GUARD IN CAMP.

Summer time gives the members of the various National Guard Regiments throughout the nation an opportunity to get a slight taste of war-time life. During this season of the year it is customary for the different State regiments to go into camp—that is to say, to select a suitable spot in the most rural part of the State and sleep under canvas for some days. Although the men thoroughly enjoy themselves at these outings, the strictest army discipline is maintained and there are no feather beds for the volunteer soldiers to sleep upon.

## CHURCH AND THE STAGE.

REV. WALTER BENTLEY TELLS OF THE WORK IN NEW YORK.

NEW YORK, July 20.—Rev. Walter E. Bentley, rector of Holy Sepulchre Episcopal parish and a leading spirit in the Actors' Church Alliance, has resigned from his pastorate work. He was a well-known actor before entering the ministry.

"I believe the church should reach out to the stage," he said, "and also that the Alliance is the best agency yet devised for that purpose. I have long held the aim to devote my entire time to that work when it was possible so to do. I find it now to be impossible and so resign my rectorate. The Alliance is in a flourishing condition, with branches and branch workers all over the country."

## PRONOUNCED DEAD BUT STILL ALIVE.

ROCHESTER, N. Y., July 20.—George Wilson, an old resident, who was pronounced dead by his attendants Saturday night, has come to life. When the undertaker arrived Wilson's body was stiff and cold. Preparations were being made for embalming when the supposed corpse suddenly jumped up and swore at the undertaker for handling him so roughly. The Coroner has issued an order forbidding embalming until twelve hours after certified death.

### Too Much Pyrography.

"Maria," said Mr. Stubb, as he gazed on the scorched cakes, "these new fads are a nuisance."

"What now?" queried Mrs. Stubbs, passing the coffee.

"Why, Lucy, Ann has gone and practiced pyrography on these flannel cakes."—Chicago News.

## THROWN FROM THE TRACK.

PASSENGERS ENDANGERED IN CAR ACCIDENT AT BERKELEY.

BERKELEY, July 20.—What might easily have been a serious accident occurred early Sunday morning on the University avenue electric car line. That the three passengers on the car and the motorman and conductor were not more seriously injured is due rather to good fortune than to anything else.

The accident occurred about 12:45 a. m. at the Acton street switch. Car 61, in charge of Conductor Conley and Motorman Donovan was running down University avenue at a high rate of speed, when they suddenly crashed into a half open switch at Acton street. Conley's arm was driven through a pane of glass and a number of superficial flesh wounds were inflicted. The shock of the impact almost threw Motorman Donovan from the car. The passengers were badly shaken up, but were otherwise uninjured.

The accident is accounted for by the fact that the rubbers on the hinges of the switch were badly worn, thus throwing the switch half open.

## TWIN DAUGHTERS GLADDEN HOME.

Twin daughters were born to the wife of John Muir, the well known assistant clerk in the motive power department of the Southern Pacific Company's yard at West Oakland. Mr. Muir, in addition to his duties in the motive power department, is the emergency man in the case of accidents at the yard.

### Uncertain.

He—I wish dis wuz de matrimonial knot what wuz being tied.

She—Wal, I dunno. De matrimonial knot am just like dat done—you can't tell jes' how long it am gwinter stay tied.—Puck.

## KING GOES TO IRELAND.

HE IS ACCOMPANIED ON HIS TRIP BY THE QUEEN.

LONDON, July 20.—King Edward and Queen Alexandra, accompanied by the Princess Victoria and their suites, left London at 1 p. m. for Ireland.

Though the day was gloomy large crowds gathered in front of Buckingham Palace and along the route to Euston station and enthusiastically cheered their Majesties, who drove to the depot in the state landaus, escorted by a detachment of the Household cavalry. The King wore the uniform of an admiral.

## "THE UNMASKING" FOR THIS WEEK.

"The Unmasking" by Edwards Davis will be played all this week by the Mordant-Humphrey Company at the Macdonough Theater. This play is an interesting tragedy, being intermingled with love and bitterness. The play is limited to one week, beginning this evening, after which Mr. Davis, who makes his first appearance in the role of a stock star, will return immediately to New York. The leading female role of the play, Seleste De Castillo, has been assigned to that charming and accomplished actress, Miss Ola Humphrey, of whom all Oakland is proud.

In their rendition of "The Christian" and "The Wife," the Mordant-Humphrey Company has given an idea of what they are capable of doing, and the compliments and praise which they are meeting from all sides are well deserved.

### EASTERN WEATHER.

CHICAGO, July 20.—Temperatures at 7 a. m.: New York, 68; Philadelphia, 72; Washington, 72; Chicago, 67; Minneapolis, 56; Cincinnati, 68; St. Louis, 72.


"At the Front"

RECRUIT

5c. Cigar

It has taken the lead, and keeps it.

Save the Bands.


# NO CLEW TO MURDERER AT BERKELEY.

## Remains at the Morgue Have Not Been Identified—Police Cannot Solve the Mystery.

The autopsy over the remains of the unknown man who was found dead Saturday last at the corner of San Pablo avenue and Harrison streets, Berkeley, disclosed the fact that in addition to the bullet wounds in the head the deceased had also sustained a severe fracture of the skull.

The great cracks in the skull bones show conclusively that the stranger must have received a terrible blow on the forehead. The contusions just above the bridge of the nose must have been made by impact with some heavy object, probably a club. The effect of the blow was peculiar. It failed to crush the bone on the forehead, but it broke the temporal bone on the right side in an ugly crevice extending in a loop from the ear almost to the eyesocket, and thence up and back again to a point above the origin of the crack. Moreover the basi frontal bone was split from one side of the face to the other.

The autopsy was conducted by Dr. C. F. Gladding, Dr. Rowell and Deputy Coroner Streightiff.

The identity of the deceased has not yet been disclosed.

So far as known the victim was first seen in Berkeley last Friday morning by C. Hoessli, the cigar man, whose store is on Shattuck avenue, near the Southern Pacific depot. Hoessli remembers the stranger coming into his place and purchasing a cigar, for which he produced 10 cents. No other money was displayed. The man asked the way to San Pablo avenue, and was directed to the University avenue cars, which run between East and West Berkeley. This was as the regular 10:30 local train was pulling into the depot.

Hoessli remembers that the man started for the cars designated. He does not seem to have met any one else until he walked into the saloon of C. A. Carman, on San Pablo avenue, just a block from the barn where the body was found the next morning. Carman says that the man spent the time between 11 and 12 o'clock with him. Most of the period was passed by the man in sitting in one of the chairs at the entry, where a good view of the avenue was afforded. The conversation was only at intervals, the stranger being interested in the liquor business of his host, but refusing to be drawn out into a discussion of his own affairs. From the way he talked Carman judged that his guest was a license inspector from the Revenue office in San Francisco. Shortly after the whistles blew for noon the man arose and announced his intention of going to East Berkeley, no hint being made that he had just come from that section. Carman says that he started back down the road in the direction from which he had arrived. He did not go out toward the barn.

The Brennan barn, beside which the man was found dead, is a nesting place for tramps, and people in the vicinity say that in all probability the deceased fell into the hands of some murderous members of the fraternity, who despoiled him of whatever value he had on his person which they could utilize without leading to their detection.

Yesterday Dr. Gladding, the autopsy physician, visited the scene of the murder and picked up two wooden clubs with either of which, he declares, the blow which fractured the skull could have been struck.

The shirt which the deceased wore passed through some laundry a number of times, a fact which is shown by the markings on the collar band, which were as follows:

H
3326.
D 112.
H D 112.
2326.
5
326.
2316.

That one laundry performed the ablution several times is evidenced by the use of the letter "H" and the similarity in the figures, showing that they had been made by the same clerk. The name of the laundry, however, has not yet been ascertained.

The remains still lies in the morgue at Berkeley.

## GOODWIN SAYS HE CANNOT.

BUT MAY YET CONSENT TO PLAY "BOTTOM" HERE FOR CHARITY.

There may yet be an al fresco performance in Oakland of "A Midsummer's Night Dream," with N. C. Goodwin as Bottom, despite that Mr. Goodwin has written to F. R. Porter a very courteous letter of dissent. For the matter now is fully within the charge of J. J. Gottlob, the San Francisco theatrical entrepreneur, who may succeed in overcoming Mr. Goodwin's plea. Yesterday afternoon Wilton Lackaye declared he would appear with Mr. Goodwin in the Oakland cast, to enact the part of Theseus, Duke of Athens.

The letter received by Mr. Porter is as follows:

"Palace Hotel,
"San Francisco, July 17, 1903.

"My Dear Sir: I regret very much my inability to accept your invitation to appear in "A Midsummer Night's Dream." I am off to the country tomorrow for a complete rest as I am far from well after a long and arduous tour of forty-three weeks. With many thanks, your sincerely,

"N. C. GOODWIN."

In case Mr. Goodwin's consent is won, "A Midsummer Night's Dream" will be presented about the middle of August, probably at the California Jockey Club park. It is purposed to erect the stage just in front of the grand-stand.

Aside from his interest in the contemplated spectacle, with Mr. Goodwin in the star role, Mr. Porter is working on a colossal show to be given for three afternoons in Oakland in the warm, sunny month of October. He aims to produce an attraction modeled after the famous annual Narcissus festival at Montreux, on the Lake of Geneva, Switzerland, an event which draws sightseers from France and other countries.

The "Fete de Narcisse" is a pastoral idyl, of an allegorical character, having ballets and other features requiring the action of hundreds of bright children. It is Mr. Porter's idea to have "days" for Stockton guests, San Jose, Sacramento, and even a Southern California rendition, which will draw patrons, by special train from Los Angeles and adjacent cities. This fiesta is to be held on private grounds. Already Goldstein & Company, the San Francisco costumers, and others have pledged themselves in support of this grand project, which, if consummated, will advertise Oakland everywhere.

### WAYS OF EATING LETTUCE.

There has been an unwritten law among epicures that lettuce should never be cut with a knife. Indeed, it should not be touched with a knife, they say. Now, the common people have heard this, and it is their habit to roll up a big leaf with a fork, sop it in the dressing and pack it in their mouths as one used to wad a muzzle-loaded gun with a bit of newspaper. Once in a while you will see a dainty eater pick up leaves in the fingers, horrified at the thought of touching the lettuce even with a single fork. It has not occurred to most lettuce eaters that the epicures who established those unwritten laws ate only the heart of the vegetable, which does not require cutting, packing or wadding, but may be taken on the tip of a fork and conveyed decently to the buccal cavity. Therefore, when in society eat only the heart. If you want the best part of the lettuce (the outer leaves) sneak into the kitchen, shake a little pepper and salt in your hand go ahead.—New York Press.

## PIPE LINE IS A SUCCESS.

STANDARD OIL OFFICIALS ARE PLEASED WITH SHOWING MADE.

POINT RICHMOND, July 20.—After many weeks of delay and speculation, the Standard Oil Company's pipe line, 280 miles long, between Bakersfield and Point Richmond, is in operation. Oil began flowing into the refinery tanks here last night at 9 o'clock and has been flowing continuously since then with the exception of a short time yesterday afternoon, at the rate of 8000 barrels an hour.

The success of this enterprise is complete, according to the company's officials, who today announced their confidence that the flow would continue uninterrupted now that the oil had run through the entire line.

It was expected that the oil, which was started in January from Bakersfield, would reach Point Richmond in sixty or ninety days. As the days rolled into weeks and then into months and no oil appeared at this terminal, much apprehension was felt that the long pipe line, constructed at a cost of $3,000,000 would prove to be a failure. That fear, however, was not expressed publicly by the oil company people. In fact they declared their faith in the work and said it would be only a question of time when the fluid would reach its destination.

Nevertheless the slow movement led the officials to experiment with various schemes to accelerate the movement of the heavy combustible. Their last move was to establish heating plants along the line. Now that the oil is running satisfactorily, those in charge say the auxiliaries will be unnecessary and that the twenty-eight relay pumping stations in operation will be sufficient. They think it will not be necessary to add to the stations now working, although two more may be installed.

The cause of the long delay is claid to trouble in getting the oil started in the new pipes. It is claimed by the officials that once the fluid does flow its course will not be checked and that the flow will be steadily maintained. They say that some delays are expected, but it was prolonged beyond the engineers' calculations.

Now that the line is in working order, the company proposes immediate enlargement of its refining plant at Point Richmond. Additions to the stills and retorts will be made and a large increase will be made in the force of men employed. There are 700 men at present at the plant. Two large tank barges are loading oil at the company's wharf for foreign shipment.

The pipe line is 350 miles long, 280 miles on the main run and seventy miles in branches. On the main line the pumping stations are ten miles apart.


### For Over Fifty Years

Mrs. Winslow's Soothing Syrup has been used for children teething. It soothes the child, softens the gums, allays all pain, cures wind colic and is the best remedy for diarrhoea. Twenty-five cents.

### CLOSED, SATURDAYS AT 2 P. M.

Beginning Saturday July 25th, to give our employes a little recreation. E. C. BROWN PAPER HOUSE, 403 12th st., opp. Wells, Fargo & Co.

All disorders caused by a bilious state of the system can be cured by using Carter's Little Liver Pills. No pain, griping or discomfort attending their use. Try them.

ADVERTISEMENTS.

REDUCTION of 20 Per Cent

On our whole stock to make room for our New Fall Goods

EASTERN OUTFITTING CO.
THE UP-TO-DATE CLOAK AND SUIT HOUSE
536 Thirteenth Street,
Corner Clay Oakland

The Exhibition Rooms of the Oakland Gas, Light & Heat Company will be removed

ON MONDAY, JULY 20, TO 536 FOURTEENTH STREET YOU WILL BE INTERESTED IN THE MANY WAYS YOU CAN SAVE EFFORT AND MONEY BY USING A GAS RANGE AND A DEASY WATER HEATER—SEE THEM AT THE NEW QUARTERS.

OAKLAND GAS, LIGHT AND HEAT CO.
553 THIRTEENTH STREET

"Bear in Mind"

BB

Brooklyn Beer

THE Family Restaurant OF THE PALACE HOTEL San Francisco
Is much in favor with Oakland women.

EXCURSIONS TO THE EAST AND BACK
Aug. 18, 19, 25 and 26
ONE FARE
VIA
Santa Fe
J. J. WARNER, Commercial Agent
Phone Main 425. 1112 BROADWAY

BROWN & McKINNON OLDEST MERCHANT TAILORS IN OAKLAND.
We carry a full line of desirable staple goods and fancy novelties.
SPRING GOODS NOW IN.
Evarts Block 1015 Broadway

TRIBUNE SUBSCRIBERS
WHO FAIL TO RECEIVE THEIR PAPER BEFORE SIX O'CLOCK EVERY EVENING SHOULD TELEPHONE TO THE CIRCULATION DEPARTMENT, EXCHANGE NINE, AND THE CARRIER WILL BE NOTIFIED TO DELIVER A COPY IMMEDIATELY.

OAKLAND TRIBUNE
Tribune Publishing Company William E. Dargie, President

## SIMON LEGREE'S DEFENDER.

We find this in the Colusa Sun:

"Under the caption 'Simon Legree Again,' the Oakland Tribune tells about a negro woman who was sold under some vagrant law and made to work, and not working, she was flogged. Whereupon the Tribune calls up the imaginary characters of "Uncle Tom's Cabin, and especially Simon Legree. Now suppose Simon Legree was an overdrawn character from actual life, will the Tribune contend that it is right to bring it up now against the South, any more than the burning of witches should be brought up against the inhabitants of Connecticut. Should it be brought against the old South any more than an extreme case of child beating in the city of Oakland? Cannot the editor of the Tribune find more cruelty to children in Oakland and San Francisco in any year than was ever practiced in all the South upon negroes in a year? And yet he would not like to have a single case of child-beating brought out in a book and copied in after years as portraying the character of the people of Oakland."

The villany of this paragraph is not merely in its wholesale falsity, but its equal abomination as a covert excuse for the most atrocious crimes. But it is best to recur to the facts.

The woman in question was not sold "under some vagrant law." She owed a lawyer a fee for defending her from a trifling charge, and was induced to go before a Justice of the Peace and sign some sort of a contract to work it out. She was then sold to the keeper of a slave pen who continued to keep her confined and worked her worse than any slave. The docket of the justice contained no entry of the transaction. The woman was not simply flogged; she was beaten to death almost precisely as Simon Legree was alleged to have killed Uncle Tom in Mrs. Stowe's novel. This shows Simon Legree was not an overdrawn character.

No witches were ever burned in Connecticut or any other State. A score or so were hanged and drowned. This barbarity more than two hundred years ago is no excuse for burning in our time.

The Colusa editor asks if we cannot find more cruelty to children in Oakland and San Francisco in a year than was ever practiced in all the South upon negroes in a year. No, nor as much as was practised in the last year on a single plantation in Alabama. It is infamous to charge otherwise. There is ten times more cruelty to white children in South Carolina than in California. We did not allude to the horrible deeds in Talladeposa county as a portrayal of the character of the Southern people. We related the facts, and pointed out that Simon Legrees still lived and practised their criminal instincts on negroes forty years after Lincoln issued the Emancipation proclamation.

The Colusa editor falsifies the facts and apologizes for the criminals. A jury of Southern white men found the criminals guilty and a Southern judge—a Democrat and an ex-Confederate—sentenced them and expressed his horror of their crimes. A white Grand Jury has indicted the officers who prostituted their offices to the purposes of slave dealers, and the leading Southern papers have united in demanding that justice be done. Yet we hear one note of dissent from a po' white editor in California. Heavens! what a po' showing for this State! The Simon Legrees of Alabama ought to pick their juries in Colusa county, California.

---

The telephone company has withdrawn its edict against shirt waists, but the interdict against joining the union is still in force. The hello girls have not stated which they prefer—the liberty of wearing shirt waists or electing walking delegates. Probably each girl prefers to choose her own walking deelgate and a union of only two members.

---

## QUALIFICATIONS OF TEACHERS.

At the Teachers' convention, recently held in Boston, E. L. Hendricks of Delhi, Indiana, made some commonsense remarks concerning qualifications for admission to the Normal Schools. He said:

"Good health and a sound body should be required. Common sense and native ability should be prime requisites to admission. No amount of professional training can take the place of them."

This hits the nail on the head. We have been devoting too much attention to diplomas and too little to personal qualification. Personality counts for a great deal in the equation of a teacher's efficiency. It is too frequently ignored or subordinated to secondary considerations. Standards of scholarship in certain branches of learning are not the prime test of the fitness of a man or woman to take charge of a school or a class. The poorer scholar is sometimes infinitely the better teacher.

## THE DEAD PONTIFF.

The whole civilized world will feel a sense of loss in the death of the Pope, yet it is doubtful if he could serve God and mankind better by living longer. His death was as fine a lesson as his long and spotless life has been. He not only taught men how to live but he showed them how to die.

His courage, fortitude and devotion to duty no less than his sublime faith in the justice and mercy of God, convey an impressive lesson to mankind. The 262d successor of St. Peter in the Roman Pontificate lived like a saint and died like a Christian—we very nearly said like a hero, but Christian is the better and more expressive term. A true Christian is necessarily a hero, and Leo XIII possessed the Christian spirit and lived the Christian life.

The Pope's spiritiual and moral exaltation during the past three weeks have been in striking contrast to the intrigues inaugurated around his death-bed in regard to the Papal succession, intrigues in which nearly every government in Europe, Protestant as well as Catholic, has taken a hand. While the eyes of the dying Pontiff were fixed on heaven and eternity, the eyes of other men were fixed on the seat he was so soon to vacate. Temporal and political considerations outweighed the solemnity of approaching death and the respect due to a great leader of men in his last hours. It is with infinite disgust that we turn from contemplating the grandeur of the life just ended to the jackals whose contentious snarls mingled with the prayers of the passing soul.

It is too early to assign Leo to his proper place in history, although contemporary thought ranks him among the greatest of the Roman Pontiffs. Chief attention for the moment will be given to the policy of his successor toward the Italian monarchy. The Vatican has continued to regard the King of Italy as a usurper in Rome and a robber of the church. Nevertheless, there has been observed a steady rapprochement of the House of Savoy and the Papacy. The logic of accomplished events overbears all sentimental considerations. It is doubtful if the hope that the Pope will again be vested with temporal sovereignty is very seriously cherished by discerning churchmen. Italian unity seems a fixed fact and whether the descendants of Victor Emmanuel continue to wield the sceptre from the Quirinal or their sway is superseded by come other form of government, it is unlikely that the Papal states will again be restored to the church. Leo made the church greater and more respected without temporal authority than his predecessors were able to make it when invested with sovereignty. While he steadily maintained the attitude of refusing to recognize the spoliation of the church he cherished very friendly feelings for the King and the Italian Government.

Whether Leo's successor will foster friendly relations with the Quirinal or bring about sharper antagonism is a question of vital concern to Europe. It is of still deeper concern to the Italian monarch. If the Papacy should accept as a finality Italian unity and throw its influence in favor of a republic, the future of the House of Savoy will not be bright.

## POLITICS AND THE JEWS.

It is evident that a good deal of politics is mixed up with the Jewish question in Russia. There is a popular prejudice against the Jews on religious and economic grounds, but there is also a political question in the background, which affects the existing order in the Moscovite Empire.

The commercial independence of the Jews is not welcome to those in authority. Their business enterprise cause the orthodox Russians to compare unfavorably. But the mental acuteness of the children of Israel worry the Russian bureaucracy more than anything else. The Jews obey the laws but do not respect them. They show deference to the Russian officials, but they do not esteem the functionaries. They despise the whole Russian system of government for its tyranny, cruelty and ruthless suppression of free speech and free thought.

It is this mental attitude that angers the Russian bureaucrats. They know the Jews have no reason to love Russia or to be loyal to its government and they suspect the Jews of plotting to overthrow it.

Von Plehve, the Minister of Interior, represents this feeling. He has encouraged popular prejudice against the Jews in order to force them to emigrate. He does not conceal his wish that the country was rid of them. It was his influence that caused the rejection of the Jewish petition. M. Witte, the Minister of Finance, is more liberal in his views. He is also a broader statesman than the reactionary Von Plehve. He discerns the danger of driving the Jews to despair, and realizes the economic blunder of driving the most capable element out of the Empire. History tells him what resulted from the expulsion of Moors and Jews from Spain and the Huguenots from France. But to many the lamp of experience gives no warning light. Hence Russia goes on blindly persecuting the Poles, Jews and Finns.

## BRYAN'S CHARACTERISTIC RETORT.

Mr. Bryan has responded to the Iowa Democratic platform with another personal attack on Grover Cleveland. He has the unique distinction of being the only party leader who aspires to the Presidency and the domination of party policies of attempting to maintain his position by assailing the personal and political integrity of rival leaders of his own party faith. A sense of propriety has heretofore caused American statesmen to content themselves with an exposition of their own views without violently attacking the motives and acts of others of their own political faith.

But Mr. Bryan is unique in another respect. He insists that his party cling to a dead issue and continue to make loyalty to it the supreme test of loyalty to the Democratic party. Mr. Bryan has said that the world is flat and the man who says it is round must be a traitor and a corporation slave. Mr. Cleveland must embrace the ridiculous dogma of sixteen to one or be burnt at the stake as a heretic. He must also admit himself to be a knave and his sound money policy the fruit of a corrupt understanding with Wall street. When he thus purges himself of contempt of Mr. Bryan and Mr. Bryan's absurd financial theories, he may be expected to take an obscure backseat in the Bryan wigwam, which at present contains more empty seats than filled ones.

But Mr. Cleveland occupies a front seat in a gathering that far overtops the Bryan conclave in intellectual strength and political potency. He never speaks of Bryan—has no need too; in fact, he has never demeaned himself by making vulgar personal assaults on political opponents. When the speeches and political writings of Grover Cleveland come to be examined, it will be found that he has the distinction of never having descended to personal impeachment and invective in the pursuit of his ambition. He entertains some bad theories of government, but his sense of political propriety is unassailable, and the ground of Bryan's denunciation of him is more than anything else a title to the honor and esteem of his countrymen.

---

The sternly repressive policy toward the Jews recently announced by the Russian government clearly indicates the futility of presenting the B'nai B'rith petition to the Czar. That petition was not directed so much at protection from sporadic outbreaks of mob violence, such as the recent one at Keshineff, as at the political and legal disabilities under which the Jewish subjects of the Czar suffer. Russia has responded in advance. No juster or more humane laws can be expected. The condition of the Jews is not to be ameliorated; on the contrary, the harsh laws in force are to be even more harshly enforced. There is hardly the semblance of disguise that the object is to make the condition of the Jews so unbearable that they will abandon the country. It is notice that the children of Israel can expect neither justice nor mercy at the hands of the Russian government.

---

The returns from the late election will probably not modify the views of Socialism entertained by the Kaiser, but they are likely to admonish him against a too frank exposition of them. There is force in the argument of numbers, and the spectacle of 40 per cent of the voters of the empire casting their ballots for the Social ticket carries its own suggestion. A movement that is so strong and pervasive among the masses must permeate the army.

---

Grover Cleveland does not propose to have the charge of race suicide laid at his door. He is fortified on at least one campaign issue in case he decides to be a candidate again.

---

At any rate the Czar can read the petition of the B'nai B'rith in the newspapers.

## COLLEGE EDUCATION AND BUSINESS.

A prosperous business man sends his son to college and finds a place for him in his counting room when the son graduates, and the road to success is open to such a one. But in the case of the graduate whose father has no place to offer him and who has no capital to embark in trade there are serious difficulties. When he applies for employment he generally finds for his rival the boy who was never educated beyond the grammar school, who went into the counting room at the age of 12 to 15 years at a few dollars a week. This boy has been learning the business while the college boy has been at his books, and when the latter has graduated he finds the boy of his age has completed his apprenticeship and is in the possession of a good position. The college man who is over 21 years of age is not ordinarily willing to begin with the duties and wages of the 12 year old lad, and this is often the only place open to him.—Baltimore Sun.

A·B·C
BEERS
Famous the World Over—Fully Matured.
Sold Everywhere.

## SOME PASSING JESTS.

Boy—Please, sir give me a sandwich?

Delicatessen Man—Will you eat it here or take it with you?

Boy—Both.—Philadelphia Inquirer.

GOOD RECOMMENDATION.

"Yes," said the bank official, "we need a runner for the bank. Have you had any experience?"

"Well, sar," replied the applicant, "I've lived at Lonesomehurst for years and I've caught the 7:39 train to the city regularly each day."—Philadelphia Press.

WHOLE THING.

Mankind should not be blained for its failure to come up to dogkind's standard of decency. Dogkind has no idea of money.—New Orleans Times-Democrat.

ON EXHIBITION.

"Do you see much of Miss Allstyle these days?"

"Considerable. She wears a rainy-daisy and a net waist."—Houson (Tex.) Post.

## Chips From Other Blocks

An Indiana man lost a pocketbook containing $5,000 and presented the sleeping car porter who found it and returned it a cigar. And now the porter is afraid to smoke the cigar. It may be "loaded."—Cincinnati Enquirer.

Of course, the graduates in this year's crop will be the wisest ever, but it is safe to say there will be found persons to play the aces.—Buffalo Express.

Whatever music there may be in the instrument called man cannot be brought out fully and entirely until a woman takes it in charge and plays upon the strings of it.—New Orleans Times-Democrat.

In declaring that there is nothing like having work taken off one's shoulders, Mr. Schwab talks as if he had been getting the bricklayers' sag.—Denver Republican.

Certain colored citizens of Indiana who made a beeline to Kentucky for safety found what they were seeking there. Kentucky never loses an opportunity to display her versatility.—Sioux City Journal.

Is Professor Marconi prepared to show that he can girdle the earth with a wireless message in less than twelve minutes?—Kansas City Journal.

People who wonder at the present prevalence of the mosquito apparently have failed to notice the present prevalence of openwork.—Boston Globe.

The President drinks Porto Rico coffee but does he smoke Manila cigars?—Minneapolis Times.

## THE COMIC MUSE

Is sleeplessness contagious? Why
There's no disease to match it.
Whenever baby gets it I
Am almost sure to catch it.
—Philadelphia Ledger.

AMBITIOUS.

"There's plenty of room at the top."
The mercury's rapidly climbing
With never a hint of a stop;
Some fool has encouraged it, saying,
"There's plenty of room at the top."
—New York Sun.

HANDICAPPED.

It's a hallelujah story—
In the country, far and nigh,
And we'd rise to heights of glory,
But—we jus' can't fly.
—Atlanta Constitution.

DIRE FATE.

"Whistling girls and crowing hens
Always come to some bad ends."
Thus we see their fate condign
In a verse that does not rhyme.
—Chicago Tribune.

THE NEW ARRIVAL.

There came to port last Sunday night
The queerest little craft.
Without an inch of rigging on;
I looked and looked—and laughed!
It seemed so curious that she
Should cross the Unknown water,
And moor herself within my room—
My daughter! O, my daughter!

Yet by these presents witness all
She's welcome fifty times,
And comes consigned in hope and love—
And common-meter rhymes.
She has no manifest but this;
No flag floats o'er the water;
She's too new for the British Lloyds—
My daughter! O, my daughter!

Ring out, wild bells and tames ones, too;
Ring out the lover's moon.
Ring in the little worsted socks,
Ring in the bib and spoon.
Ring out the muse, ring in the nurse,
Ring in the milk and water.
Away with paper, pen and ink;
My daughter! O my daughter!
—George W. Cable.

WHEN WOMEN SHOW NERVE.

Of every thousand suits for breach of promise to marry at least 999 are brought by women. Now it is probable that men are the victims of such breaches as least as often as women, and therefore the question arises whether the vast predominance of feminine plaintiffs has any significance as to the relative delicacy of mind possessed by the two sexes. For a breach of promise suit is essentially indelicate. To bring it requires a more or less brutal indifference to public ridicule and an amazing willingness to place one's self and one's private emotions under derisive inspection and vulgar commentary. And men radely do all this while, wo And men rarely do all this, while women do it frequently. It's very puzzling. Of course there is the matter of money, more commonly in the possession of men than of women, but that explanation is not kind to the women, for it involves the assumption that they are mercenary and that for the sake of money they are willing to go through an ordeal that would be simply frightful for men in most respects callous.—New York Times.

KAHN'S—THE ALWAYS BUSY CORNER.

Continued For This Week

Every article in the house marked down, excepting Sorosis Shoes and List Goods.
New Specials in every department.

Kahn Bros.
THE ALWAYS BUSY STORE
N.E. 12th & Wash'g'n. Oakland

## STEAMER IS ON A REEF.

CLOVERING STRUCK LAST NIGHT AND TUGS UNABLE TO MOVE HER.

HONOLULU, July 20.—(By Pacific Cable.)—The steamer Clovering, en route to San Francisco, via this port and Mexico, struck on a reef at the entrance to Honolulu harbor last night. Several tugs have been working since midnight in an attempt to pull her off, but have not been able to move her from her dangerous position.

The Clovering is a vessel of 2155 tons belonging to the Chinese Commercial Company. Besides a full cargo, she has on board 800 Japanese immigrants, some of whom are coming to the Hawaiian Islands, though the majority are destined for Mexico. The vessel is commanded by Captain Burton, an experienced navigator.

## DEATH SUMMONS MINISTER'S SON.

John E. Gustafson of 1243 Poplar street, son of the Rev. C. E. Gustafson, pastor of the Swedish Methodist Church, passed away at 12 o'clock Saturday night. The young man, who was only 27 years of age graduated from the University of California in 1901 and a short time ago went to Japan to teach in the English schools. While there he contracted tuberculosis, which forced him to return to Oakland and which caused his death.

The funeral will be held Tuesday from the Swedish Methodist Church at Twelfth and Market streets. Interment will be at Mountain View Cemetery.

### THE NILE AND THE MISSOURI.

To a traveler like Walter Williams, who saw most of the Orient in behalf of the St. Louis World's Fair as well as inspected a fine collection of the crowned heads of Europe, the recent overflow of the Missouri river naturally suggested a comparison of the "Big Muddy" with the ancient Nile. His comparison—or, rather, his contrast—shows that the progressive West may still go to school to the East for some kinds of instruction.

"At the south end of the island of Roda, in the Nile river near Cairo," writes Mr. Williams in the Columbia Herald, "is the Nilometer, a square well having in the center an octagonal column on which are inscribed the ancient Arabic measures. When the water of the Nile reaches a certain point upon this measuring column the sheikh of the Nile measurement proclaims the wefa, the height of the water necessary for irrigating every part of the Nile valley. The Nile-crier announces through the streets the hour and all the embankments which hold the river are cut, allowing the turbid stream, not unlike the Missouri in color, to flow over all the land. Here we build levees and dikes to keep out the river, while in Egypt the river's embankment are periodically cut to permit the farm land to become richer and more productive. A June rise is the occasion of distress in Missouri. The rising of the Nile, which occurs early in August, is a time of noisy merrymaking in Egypt. The higher the Nile rises the happier are the Egyptians. From the time when the memory of man runneth not to the contrary until now the annual rate of taxation in Egypt is determined in accordance with the height of the inundation. A small rise means a low rate, a large rise means higher taxation.

"Is it too much to hope that in some future time as Missouri becomes more populous that the great waterway will be made an irrigation ditch through the State? Such a result need not affect its value for transportation purposes. It would, however make it a blessing instead of a menace to those who dwell along its banks."—Kansas City Journal.

### KINDLY WIND.

We love to hear the whistling wind
Go wand'ring to and fro;
It cools us off, and brings to mind
Last winter's ice and snow.

But, best of all, it hums the tunes
With which it is concerned;
It doesn't try, like human loons,
The songs it has not learned.
—Cincinnati Commercial Tribune.

James E. Pepper, a celebrated whiskey, on sale by E. F. Thayer, 997 Broadway.

Wire Cots,
$2.40 each. Excellent line of Top Mattresses at H. Schellhaas', Eleventh st.

## PERSONAL AND SOCIAL

WEDDING THAT WILL INTEREST A NUMBER OF PEOPLE.

A wedding which will surprise and interest many, took place last week in the parlors of the Westminster Presbyterian Church, San Francisco. The interested parties were Miss Lena M. Nelson and Clifford C. Beatie, two popular young people of the social set. In the announcement of their engagement made some months ago, the wedding date was set for October, but the groom having recently accepted a position with the Pacific Hardware and Steel Company in San Francisco, which will necessitate an extended southern trip, the young people decided to steal a march on their friends and go south together. None but the parents of the bride and groom had been taken into their confidence. They were united in marriage by the Rev. Hugh Gilchrist.

Mrs. Beatie is the daughter of Mr. and Mrs. M. Nelson, and is a heiress in her own right. She is a blonde, tall and comely. She has many accomplishments and hosts of friends.

The groom is the son of Mr. and Mrs. Walter C. Beatie who reside in San Francisco. Mr. Beatie Sr. was at one time connected with the Contra Costa Water Company. Clifford Beatie has succeeded rapidly in the business world and has a splendid future before him.

When the young people return from their wedding trip, they will make their home in San Francisco.

### BACK FROM TRIP.

L. H. Sterling and J. J. Burke of this city have just returned from a two weeks' outing at Seisler Springs, in Lake county. During their stay they visited Adams, Hoberg's, Anderson's, Highland and Harbin Springs. Genial Harry McGowan, the proprietor, formerly resided in Oakland and delights in entertaining his fellow townsmen, and as a result Oakland is always well represent at his resort.

### ARRIVALS AT MONTE VISTA.

The following is the list of guests now staying at beautiful Monte Vista, in the Sierras:

From San Francisco — Miss Lillian Saltonstall, Miss Irene Ferguson, Miss Irma Adler, Miss Alice Adler, Mr. and Mrs. Harry Unna, Miss Sava Harry Unna, Mr. and Mrs. S. H. Greene, Mr. and Mrs. Chas. Molkenbhr, W. J. Kearney, Mrs. W. H. Irwin, Mrs. Franklin K. Lane, Sidney Edward Knight Lane, Miss Annie Lane, Miss Jeanne Wintermute, Miss Mary A. Tantphanes, Mrs. M. Rissman, Mrs. W. H. Wiester, Mrs. Richard B. Chandler, Stewart Brooks Chandler, Mrs. Thomas Stewart, Miss Georgia Stewart, Miss Lettie Stewart, Mrs. Dorville Libby.

From Oakland—Miss Mary F. Williams, Mrs. P. Lansing Wheeler, Miss Katherine Wheeler, Miss Pauline Wheeler, Kirkham Wheeler and nurse, Mrs. J. B. Palmer, Miss Alice Palmer, Ralph W. Palmer Dr. Carl K. Krone of East Bay Sanitarium, W. E. Dargie Jr., Miss Dargie, Mrs. E. T. Henshaw, Thomas Henshaw.

From Palo Alto—Mr. and Mrs. E. A. Kolb and infant, Master Teddie Kolb, Prescott Sawyer. Santa Barbara—Mrs. Samuel Colt, Miss Eleanor Colt, Miss Alice Colt; Los Angeles—A. W. Morgan; Urbana, Ill.—A. Raymond Morgan; New Haven, Conn.—Miss E. L. Blake; Bedford, Iowa—Miss Helen Van Fleet Crum.

BEST AND CHEAPEST FUEL

If you use coal, the Tesla Briquettes is what you want. The new briquettes are superior to any heretofore made. Will prove highly satisfactory, are a clean and handy fuel. You can save at least one-third of your coal bill by using Tesla Briquettes. Quality and weight guaranteed. Main office, phone Main 79; Berkeley office, Mason 1604. If you have never used them, try them.

CASTORIA
For Infants and Children.
The Kind You Have Always Bought
Bears the Signature of Chas. H. Fletcher.

AMUSEMENTS.

MACDONOUGH THEATER
Hall & Barton, Props. & Mgrs. Tel. Main 87
All This Week, Including
SUNDAY, WITH SATURDAY MATINEE
—THE—
Mordant-Humphrey Co.
PRESENTS
The Unmasking
By EDWARDS DAVIS
Who has been specially engaged for this week only.
PRICES—Matinee: 15c, 20c, 25c. Night: 10c, 25c, 35c, 50c. Seats Now Selling.
NEXT—"A GOLD MINE."

NOVELTY THEATER
BROADWAY, Bet. 11th and 12th.
Toby Lubelski, Proprietor and Manager.
Strictly Moral Family Theater.
WEEK OF JULY 20.
New Vaudeville Artists; New Moving Pictures. Performances afternoon and evening. Admission, 10c. Children's matinee, 5c. Never higher.

IDORA PARK
WEEK OF JULY 20.
EVERY EVENING—Matinee Tuesday, Wednesday, Thursday, Friday, Saturday and Sunday.
SPECIAL ENGAGEMENT
THE UNITED STATES INDIAN BAND, Under Direction of Prof. Carlo Contrado, famous band leader and composer U. S. Navy.
HIGH-CLASS SPECIALTIES IN THE THEATER.
Visit the Baby Incubators and the Sea Lions. A first-class Cafe now open.
AMATEUR NIGHT FRIDAY.

AYRES
Business College
723 Market Street
San Francisco
WRITE FOR CATALOGUE.
Don't Pay Over $50.00 for a Business Education.

BOONES' UNIVERSITY SCHOOL
BERKELEY
REOPENS Monday, AUGUST 3d
Apply for Catalogue to P. R. BOONE.

SNELL SEMINARY
2721 Channing Way, Berkeley,
Home and day school for girls. Ideal location; large grounds; basket-ball; tennis. Prepares for universities; opens August 10. Address MRS. EDNA SNELL POULSON, MISS MARY E. SNELL, Principals.

MISS HEAD'S SCHOOL.
Berkeley, 2538 Channing Way. Boarding and Day School for Girls.
Term opens August 5, 1903.

ANDERSON ACADEMY
IRVINGTON, CALIFORNIA.
The teachers are University graduates who are specialists in their respective departments.
Students have the advantage of small classes and personal attention. None worthy will fail to receive "Recommendation" to college.
Manliness of bearing, uprightness of life, and earnestness of purpose are demanded of all pupils.
Next term begins August 11, 1903.
WILLIAM WALKER ANDERSON, Principal.

# MISS OLIVER HOME FOR A REST

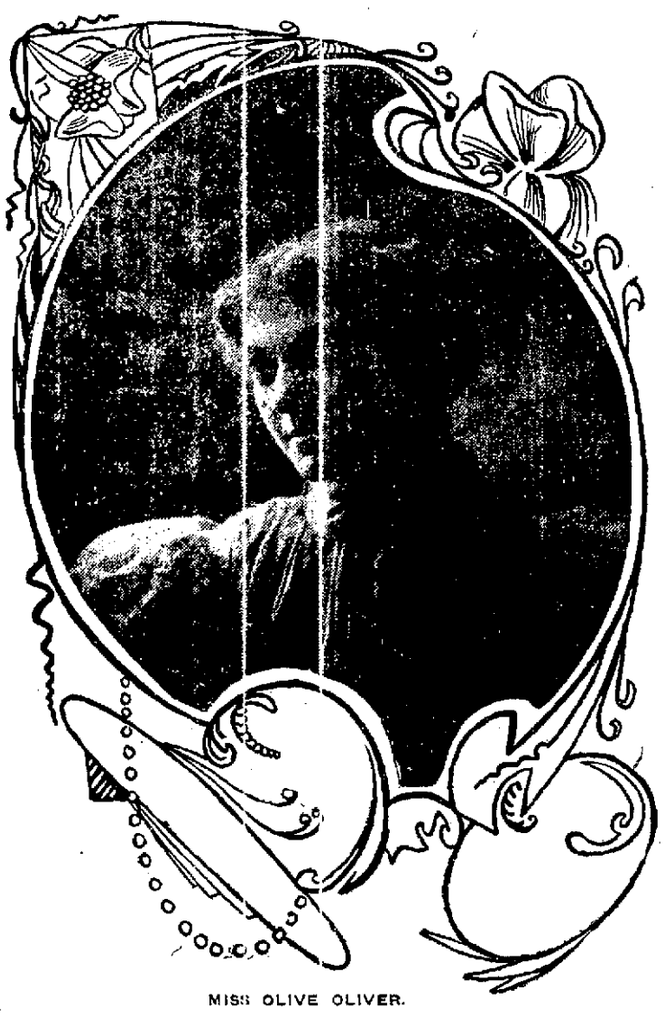

MISS OLIVE OLIVER.

Miss Olive Oliver, who has achieved dramatic success in the East with the Julia Marlowe Company, is visiting her brother and sister-in-law, Mr. and Mrs. Bert Oliver of Thirty-second street. Miss Oliver is taking a complete rest and is being entertained very quietly by her friends. She has been re-engaged with Miss Marlowe for next season.

# OUTSIDERS JUMP THE OYSTER LANDS.

### PEOPLE OF SAN LEANDRO ARE EXCITED OVER ARRIVAL OF ARMED FORCES.

People who have long held and claimed the water front between San Leandro and San Lorenzo in the planting and cultivating of oysters, are very much excited over the appearance of a sloop manned by armed men, with a small gun mounted on her deck, which has been anchored off San Lorenzo for several days. In addition to the armed men, there a number of surveyors and oyster planters on board. The armed men keep all trespassers from the premises, while the surveyors are engaged in running mysterious lines and the oyster planters are at work filling the waters with seed oysters.

Where the sloop came from no one knows, but the object of its occupants is very certain. It is the general opinion of the people who have formerly held these oyster bed titles that there is to be a wholesale jumping of these claims on technical grounds of some kind, and this belief is strengthened by the knowledge of some of these oyster bed claimants that they have not strictly complied with the law, which governs the acquisition of these lands.

The property which the armed sloop has seized lies just south of the clam of what is known as the San Leandro Oyster Company. Where the lines of the sloop's surveyors run is said to include lands now claimed by Captain Roberts of Roberts' Landing, Henry Marlin, Mrs. G. Marlin and others.

Some time ago efforts were made by L. W. Smith and E. L. Daggett of San Francisco, to secure control of some of the oyster titles in this section. Agents of these gentlemen visited the members of what is known as the San Leandro Oyster Company, composed of Socrates Huff, A. S. Gooch and T. W. Mulford, and wanted to purchase their property. They refused to sell, and it is now believed that the same gentlemen who were anxious to purchase at that time are determined to get possession of some of this valuable property if they have to secure it through flaws in the local titles.

In speaking about the matter, Cove Roberts, son of Captain John Roberts, said:

"An effort has been made to jump 1500 acres of our property, and some one, supposed to be the Pacific Oyster Company, has got a sloop anchored over our oyster beds with guards on it.

"When the Legislature passed the oyster bed laws my father filed upon about 1500 acres, complied with the law and planted it with oysters. We have held undisputed possession for years and we deny any defect in the title.

"Some time ago E. L. Daggett and a Mr. Overton, who hold a two-fifths interest in the Pacific Oyster Company, came to us and made an offer for our oyster beds. They said they wished to go more deeply into the cultivation of oysters. They made us an offer, which we refused. Then a few days ago the sloop, with the armed men on board, sailed in and took possession. We were unable to get any satisfaction from the men, but we served them with a written notice to leave, in order to protect our rights. We were just considering calling upon the Sheriff to dispossess them as trespassers when we received another call from Mr. Overton, who again made us an offer for the land.

"We are not going to stand any forcible and armed seizure of our property, and this is a very remarkable proceeding in this day."

# FRIGHTFUL DEATH UNDER OWL

### WELL KNOWN BAKERSFIELD MAN CAUGHT ON TRACK.

BAKERSFIELD, July 20. — John J. Murphy, an employe of the Kern County Land Company and well-known here, met with a frightful death under the wheels of the southbound Owl at 2 o'clock this morning, at the Chester-avenue crossing in this city. The remains were scattered along the track to Kern, two miles distant, and at that point one of the legs was found caught in the brake rod. Murphy had been drinking and it is presumed he wandered on the track and was caught by the train. He was 50 years of age and leaves a married daughter in Los Angeles.

# NEW CABINET FOR SPAIN IS NAMED.

MADRID, July 20.—The Cabinet been definitely constituted as follows:

Premier, Marquid Villevord; Foreign Minister, Count San Bernardino; Minister of Justice, Senor Santos Guzman; Minister of Finance, Senor Besada; Minister of War, General Martigul; Minister of Navy, Senor Estram; Minister of the Interior, Senor Garcia Alex; Minister of Public Instruction, Senor Bagallal; Minister of Agriculture, Senor Gassott.

The changes made from the list of Ministers cabled last night are in the Ministry of Public Instruction.

### GOING TO MAINE.

ALAMEDA, July 20.—On the 27th inst., Mrs. E. S. Goding and her son, Herbert, of 1313 Regent street, will leave for Maine, where Mrs. Goding will remain several months, visiting with friends at her old home. She will place her son in an educational institution there.

### HOUSE ROBBED.

A side window, carlessly left open, afforded a burglar the means to enter the residence of A. Steinmann, a shoemaker living at 1146 Stanford avenue, Golden Gate, yesterday afternoon. The house was thoroughly ransacked, but a set of shoemaker's tools was all the thief secured for his trouble. The loss has been reported to the police.

NEW PIANOS FOR RENT....

SHERMAN, CLAY & CO.

Steinway Dealers

13th and Broadway

OAKLAND

# FATAL ACCIDENT ON TAHOE ROAD.

### Richard M. Veitch and Family Thrown From Tally-Ho.

### *Daughter Is Said to Have Succumbed to Injuries.*

By the overturning of a tally-ho yesterday morning near Brockway Miss Veitch of Oakland was killed and her father, mother and brother badly injured.

Richard M. Veitch, a well-known contractor, residing at 1969 Summit street, wife and two children, Katherine, aged 15, and Edward, aged 10, went up to Tahoe Tavern, Lake Tahoe, Saturday evening to spend a few days' vacation.

Yesterday morning they started out for a drive along a mountain roadway. About five miles from the tavern the coach struck a huge boulder and was overturned, throwing the occupants forcibly to the ground.

The little girl was fatally injured.

The horses became frightened and ran down the roadway, dragging the overturned coach after them.

As soon as news of the accident was received at Tahoe Tavern Dr. Pillsbury hastened on the steamer Tahoe to the relief of the sufferers, who had been taken to the Brockway Hotel.

The physician found that all four had been seriously injured, the two children probably fatally. Everything possible was done to relieve their sufferings, but the boy Edward early this morning succumbed to his injuries.

Mr. Veitch's borther and partner, W. T. Veitch, went up to Lake Tahoe this morning in response to a telegram.

# QUIET RESTORED AT BASIN.

### STATE TROOPS ARRIVE TO ASSIST SHERIFF IN MOVING PRISONER.

CHEYENNE, July 20. — The Basin Light Battery of State troops, ordered out from the county seat of Big Horn county to assist Sheriff Fenton in transferring Jim McCloud, charged with the murder of Ben Minnich, from Thermopolis to Basin, reached Thermopolis at 7 o'clock this morning, after an all-night ride.

People are leaving for their homes, and it is now believed that no attempt will be made to intercept Sheriff Fenton while he is taking McCloud to Basin.

Quiet prevails at Basin, the scene of the double lynching yesterday.

The people are arranging to bury Walters and Gorman, the murderers, in the potters' field and the body of Deputy Price, who was killed by the mob, will be sent away for burial.

# AUTOMOBILE RIDE ENDS FATALLY.

SCHNECTADY, N. Y., July 20.—As the result of an automobile accident which occurred near this city, W. F. Steers and A. F. Knight have sustained injuries which will probably result in the death of the former and the maiming of the latter. They were coming from the Saratoga Valley when the machine got beyond their control and dashed down a precipice, throwing both out. Mr. Knight is a well-known golfer.

### RETURNED FROM OREGON.

ALAMEDA, July 20.—Superintendent Charles C. Hughes, secretary of the Board of Education, returned last night from his vacation in Lebanon, Or., where he has been visitnig his father.

### MEETINGS TONIGHT.

There will be a meeting of the Board of Education tonight.

The City Council will meet tonight to take action on the work done by the Council committees last Thursday night.

### WILL PROTECT HIM.

LEXINGTON, Ky., July 20.—Owing to Ewen's declaration that he expects to be killed when he goes to Jackson to testify soldiers were sent there to protect him.

### SOPHIE WIENER WANTS DIVORCE.

Sophie Wiener, wife of Louis Wiener, a San Francisco merchant, instituted divorce proceedings this morning against him on the grounds of failing to provide her with the necessaries of life.

### VENEZUELAN MINISTER ARRIVES.

NEW YORK, July 20.—General Jose Hernandez, the Venezuelan minister to the United States, arrived today from La Guayra.

# CHIEF MAKES HIS REPORT

### ALAMEDA FIRE DEPARTMENT IS IN GOOD CONDITION—SUGGESTIONS.

ALAMEDA, July 20.—Fire Chief Krauth has filed with City Clerk Gillogy his report of the Alameda Fire Department for the year ending June 30, 1903, and it will come up for consideration at the meeting of the Board of Trustees tonight.

THE FORCE.

The department consists of one chief engineer, two assistant (district) engineers, one engineer of steamer, seven drivers of apparatus, three chemical engineer extra men, two extra drivers and eight call truckmen, together with sixty-five volunteer hosemen.

APPARATUS.

The fire extinguishing apparatus is thus enumerated: One two-horse combination chemical engine and hose wagon, stationed at Court and Jackson streets; one Hayes hook and ladder truck, one two-horse hose wagon, and one 100-gallon two-horse "champion" style, tank chemical engine, stationed at Webb avenue; one one-third size steam fire engine and one two-wheeled hand hose reel (in reserve), at Chestnut street; one two-horse hose wagon and two six-gallon portable chemical fire extinguishers at Sherman street; one two horse chemical engine and hose wagon at Webster street. All the apparatus above described is supplied with the necessary play pipes, ladders, force pumps, lanterns, etc., to properly equip the same for instant service, and all are in good condition.

HORSES AND HARNESS.

The department owns fifteen horses and seven sets of double swing harness. One horse has passed his term of usefulness and is on the superannuated list.

HYDRANTS.

There are 246 fire hydrants distributed throughout the city, all of which have been tested within the past six months, and those needing repairs have been promptly reported.

IMPROVEMENTS.

A new clock for the fire alarm system has been installed which automatically rings the 12 m. and the 9 p. m. bells for the city, and aside from this addition the only improvements made during the year covered by the report were new wheels and axles of chemical engine No. 1 and for the hook and ladder truck.

DEATH BY BURNING.

On the night of December 21, 1902, Julian Borde, an aged Frenchman, was fatally burned in his home, a one-story frame house, at 2217 Railroad avenue.

PAID MEN INJURED.

July 16, 1902, Engineer J. G. Mattheis of the Chestnut street "steamer" had his right arm jammed between the spokes of the fly-wheel of a fire engine and the pump frame. On the night of February 3, 1903, Assistant Foreman Alfred Ortor and Truckman Joseph Mazzini received injuries at a fire on Haight avenue that confined them to their homes for several days. On the night of April 25, 1903, Edward Waldier was severely burned on the neck and hands.

EXPENDITURES.

Expenditures for salaries of permanent and "call" men, allowances to volunteer hose companies for forage, gas, coal, etc., totals 17,972.72 for the year ending June 30th.

NEW HYDRANTS.

Upon this subject the chief recommends that all of the fire hydrants on Park street, between Buena Vista and San Antonio avenue, should be replaced with the latest improved two-way hydrants with ample lateral connection, and that a like hydrant should be set on Park street, midway between Santa Clara and Central avenues.

None of the old crane pattern hydrants have as yet been replaced by something more modern and reliable, nor has a single one of the hundred hydrants asked for to be set in sections of the city where there is no fire protection, been set up to date.

WATER SUPPLY.

The water supply and water pressure, especially during the daylight working hours, is not anywhere near adequate to the needs of the Fire Department, and it is urged as a handicap which is liable to prove very costly to taxpayers and underwriters of the remedy is not applied.

RECOMMENDATIONS.

It is recommended that the volunteer hosemen be replaced by "call" men for the betterment of the service; that a modern hook and ladder truck, at least one steam fire engine and one combination chemical engine and hose wagon be purchased; that the combination wagons, the steam fire engine, the hook and ladder truck, hose wagon No. 1 and chemical engine No. 2 be repainted; that two additional horses and five additional fire alarm boxes be purchased.

FIRES AND ALARMS.

During the year there were 31 bell, 51 telephone and 13 still alarms, making a total of 95 alarms.

Twenty-six buildings were damaged by fire during the year, and nine structures were destroyed, namely: Two ferry buildings, two dwelling houses, four barns and stables, and one bath-house.

The fire and water loss on buildings for the year was $59,990; on contents, $209,997, of which $256,000 is given for the loss of the narrow gauge mole, the city limits proper. Insurance on buildings in which fires occured was $58,850 and on contents $23,150.

### HELPS BOTH.

**Food Strengthens The Mother and Makes Milk for the Baby.**

There are many cases on record where the use of the scientific food Grape-Nuts has produced milk for a mother in a few days, so she could nurse her baby in the natural way.

A case of this kind is told by a lady of Decatur, Ga.: "When my baby was two months old I had a very disordered stomach and everything I ate disagreed with me.

"This worried me so and I was so weak and nervous I was almost a wreck and had to stay in bed most of the time and the result was that I had to put baby on the bottle. After trying this for a week the poor little thing did not thrive and I thought she would surely die.

"Then along came a friend who begged me to try Grape-Nuts food although neither she nor I thought it would cause me to have nourishment for baby. But I concluded to eat Grape-Nuts and began that same day with good results.

"It was the first food I had eaten for more than three weeks that had agreed with me and I continued eating it and gained strength rapidly and after only two days' use of this food I was able to nurse my baby again and in less than a week I had taken her entirely from the bottle.

"You can imagine what a pleasure this is to a mother and I am more thankful to Grape-Nuts food on baby's account than on my own although incidentally I must tell you that I have gained nine pounds in eight weeks." Name given by Postum Co., Battle Creek, Mich.

Send for particulars by mail of extension of time on the $7,500 cooks' contest for money prizes.

lwherol wreckokforos wanulsp r b

Powerful Values for this the Third Week of Abrahamson Bros'. July Clearance Sale

**Final Clearance of Wash Suits**

Clearance price on one lot of wash suits; worth $3.75; made of Chambray; colors, light green, lilac, pink, and ox blood. Price $1.95.

$3.95 Wash Suits that formerly sold for $6.50; comes in neat assortment of colors. Great values.

$4.95; best values ever offered; made of highly mercerized material, with folds of white piping—also of mixed Etamine with two Large collars and stoll fronts. Regular price $7.50 to $8.50.

**Wonderful Suit Values**

$7.95 Etamine Suits, worth $15.00, made of wool material; waist prettily pleated with several ornaments—greatest bargain ever offered—come in blue or black.

**Silk Suits**

Beautiful Changeable Taffeta Silk Suits reduced from $27.50 to only $15.95; colors green, navy, and light blue.

Pongee Silk Suits cut from $15 down to only $8.95.

Lovely Black Peau De Soie Suits; worth $27.50; clearance sale price this week, $18.80.

White Lawn Suits, trimmed with valenciennne lace; cut from from $20.00 to $12.95.

White Point De Esprit Dresses—most elaborate styles; reduced from $30.00 to only $18.85.

**Waist Bargains**

$3.95 Black and Colored Peau De Soie Waists—regular $5.00, $6, and $7.50 values.

**Silk Underskirts**

$4.95 quick clearance prices—worth $7.50—come in changeable silk and black, with three rows; silk Corset Jackets; ruffles accordean pleated; perfect beauties.

**Corset Jackets**

Just received from New York; very latest—nobby styles and shades; come in black, tan and new green—exceptional low prices

**Exceptional Skirt Values**

$1.00—Best Wash Skirts, 75c, $1.25—Best Covert Skirts $1.00; Black or White Duck Skirts $1.25, All Linen Polka Dot Skirts, $1.95, $2.50 and $3.00.

White.. Pique.. and.. Linen Skirts cut to $3.00, $4.00, $5.00 and $7.00. Every one a special value of its own.

WE ARE SHOWING SOME ELEGANT SUITS AT THE PRICE OF THE MATERIAL. THUS SAVING YOU THE COST OF THE MAKING, AND GIVING YOU STYLES TO BE FOUND IN NO OTHER HOUSE.

ABRAHAMSON'S

S. E. CORNER THIRTEENTH AND WASHINGTON STREETS

# NEWS FROM CITY OF ALAMEDA

### AGED WOMAN PASSES AWAY.

Alameda, July 20.—Sunday, the 19th inst., Mrs. Elizabeth Mann was summoned to appear before the Master, having reached the age ordinary alloted the sons and daughters of men, seventy years. Death occured at the residence of her husband, Frank Mann, 1613 Union street. Deceased was the mother of Mrs. Pauline Krug, Mrs. J. C. Brock, Fred Hartwick and Robert Hartwick, all of whom survive her except the last named. Mrs. Mann was a native of Germany and has resided in this city ten years. Services at her late residence tomorrow at 10:30 a. m. Interment at Mt. Olivet Cemetery, San Mateo County.

### MRS. WILKIE DEAD.

ALAMEDA, July 20.—Yesterday Mrs. Jennie Wilkie, wife of Malcolm D. Wilkie, was called to final rest. She was a native of Scotland, 35 years of age, and had been a resident of California for twenty years, although she lived in this city but three months prior to her decease. Services will be held at her late residence, 439 Central Avenue at 2 p. m tomorrow, thence to Oakland Crematory.

### MOLINO IS INSANE.

ALAMEDA, July 20.—Joy over the prospect of leaping from poverty to affluence so affected the mind of Joseph Molino, who left this city three months ago for Valparaiso, Chile, to assume possession of a fortune that had been bequeathed to him by a rich uncle, that Molino became a wild maniac at Panama. He was detained at that place in an asylum for several weeks, and when it appeared that his mental faculties were again becoming normal was sent on to Valparaiso by the American Consul at Panama.

In company with Fillmore Arada of this city Molino departed from here in April, going by steamer from San Francisco to Panama, where the pair intended to take another steamer for Valparaiso.

Before reaching Panama Molino began to have visions of piles of gold and bales of notes. He raved constantly and it was found necessary to put him in a straightjacket. At Panama he was taken in charge by the American Consul. Arada returned a few days ago to this city, bringing the news of how the dreams of fortune had brought misfortune to his friend. He ascertained at Panama that Molino had partaily recovered his reason and gone on to Valparaiso. Since then no information has been received from Molino.

### TO ELECT DIRECTORS.

ALAMEDA, July 20. — The annual meeting of the Columbian Mutual Building and Loan Association will be held at 1303 Park street tonight. Annual reports and election of directors will constitute the principal business.

### SOCIAL SYMPOSIUM.

ALAMEDA, July 20.—California Council, No. 24, Young Men's Institute, will give a social symposium at Lafayette Hall tomorrow evening, and an unusually good time and plenty of surprises are promised those who may attend.

# UNDER HYPNOTIC INFLUENCE.

### MRS. DAVIS STATES THAT WOMAN HAS ALIENATED HER DAUGHTER.

ALAMEDA, July 20.—Mrs. Charles M. Davis of 2010 Pacific avenue announces that the engagement of her daughter, Maud, to Desmond D. Boyer has been broken because the daughter has come under the influence of a mysterious woman, while the daughter alleges that she has had to flee from home because she feared for her life. Miss Davis is now living with friends in San Francisco. She denies emphatically that she was in any way influenced by a hypnotist or by any one else when her engagement with Mr. Boyer ended.

"Mr. Boyer and myself agreed that the engagement between us should be terminated and that is all there is to it," said Miss Davis. "I do not care to give any reason for my action. I left my mother's house because she did not treat me properly. She forced me to go and I was afraid she would do me bodily harm. She told me that she did not ever want to see me in the house again, and that the quicker I got out the better. My mother was simply insanely jealous of my friends. She wanted me to devote all my attentions to her."

Who the woman is who is said to have gained hypnotic power over the daughter Mrs. Davis herself does not know, though she is positive that such a woman is in existence. Miss Davis does not know and is equally certain that every act of hers is controlled by her own brain and not by the will of another. The friends of Miss Davis declare that they do not know of any one upon whom they might cast the suspicion of having gained such control over her. So this phase of the matter is a profound mystery. Here is the mother's word for it:

"My daughter's engagement to Mr. Boyer has been broken off and she positively refuses to see him again. Why she is acting so strangely I am entirely unable to say, but I know there is a woman somewhere who is controlling Maud's actions and is accountible for bringing about the whole trouble. It was she who induced my daughter not to become the wife of the young man to whom she had become engaged. Their engagement was announced in the papers and when everything was ready for the wedding she suddenly declared she would not marry him. Then came the estrangement between us and now she has gone away from home. It is all brought about by this strange woman and the power that she has over my daughter.

"It is inexplicable to me that anything should have come between us. We have always been very much to each other. Since the death of her father, Captain Davis, all my interest has been centered in her and her two little sisters. Some time ago she became acquainted with Mrs. Spaulding of 2507 A Sutter street, San Francisco. I believe she is making her home with Mrs. Spaulding now. I did not approve of the intimacy between them and am now frank to say that Mrs. Spaulding's influence as well as that of the woman who, in my opinion, has hypnotized Maud, had something to with breaking the engagement.

"When I pressed Maud for her reason for ending the engagement, she said: 'I do not love him.' It appeared to me that it was rather late in the day to be making such a discovery after they had been keeping company for so long and their engagement published to the world. I told her that she had been afforded ample opportunity to find out the state of her affections before she became engaged and that she should not have brought this unpleasant notoriety on the young man. I insisted that she should reconsider her action, but she refused.

"Maud declared that she does not want to see Mr. Boyer and said that she hoped never to set eyes on him again. He came to see me and I told him frankly that my sympathy was with him. He is as much in the dark regarding the change in Maud as I am. The poor fellow is almost heart broken. He is a good, bright young man and devoted to my daughter. He would have made her a good husband. I did not urge Maud to marry him, but I begged her to be sure of her own mind before she accepted him.

"I did not know that Maud had left me until her clothes and trunks were gone. She is a strange girl. Maud and the woman under whose influence I believe she is are inseparable. Before the engagement was broken Maud asked Mr. Boyer if he would not allow this woman to live with them. He objected and I think this was the start of the trouble."

Miss Davis is an attractive young woman and has held a high position in the society of the Encinal city. When her engagement to Mr. Boyer was announced in June everybody said it was a true love match and the young people seemed thoroughly suited to one another. Now, without any warning, the ties of affection are shattered and mother and daughter are at variance as to the cause for the sudden ending of the romance.

### SLEPT IN OPEN LOT.

ALAMEDA, July 20.—Saturday night Officers Welch disturbed the outdoor slumbers of George Frith down at the West End and brought him in to headquarters and charged him with indulging too freely in the ardent. Frith had made his bed in an open lot. His case will come up this evening before Judge Cone.

### DEDICATION POSTPONED.

ALAMEDA, July 20.—Spruce Camp, Woodmen of the World, intended to dedicate its new hall in the Delaney block on Park street on the evening of the 22d inst. by a joint installation with Spruce Circle, but owing to the non-arrival of the furniture for hall fitting, it has become necessary to postpone the dedication until the evening of August 3d.

### ENGAGEMENT ANNOUNCED.

ALAMEDA, July 20.—Announcement is made to the public of the engagement of Eugene Ansel of this city and Miss Mary Killough of Oakland. Mr. Ansel is one of the young business men on this side of the estuary and Miss Killough has quite a large circles of friends here.

Straw Hats—Half Price.

This season's straw hats for men and boys are being sold at Keller's Half-price Sale at half price—many at less.

# DISCUSSION ON FRANCHISES

### BOARD OF TRUSTEES HAVE MUCH BUSINESS FOR TONIGHT.

ALAMEDA, July 20.—The regular meeting of the Board of Trustees of this city occurs this evening, and the indications are good for a very interesting time. The matter of the franchises for the two lines of railroad will be the "burning topic" of the evening, and it is expected there will be a lobby present to watch the course of events that arise to the dignity of another mass meeting. The petitions that were being circulated for signatures for and against the removal of the gates on local trains have been handed in, consolidated and filed with the City Clerk. A vast preponderance of the signatures affixed are for removal. Considerable routine work is also cumbering the file.

# BERKELEY AND THE STATE UNIVERSITY

## BEAUTY AND BEAST ALONE MATTER OF MIND.

### Professor George M. Stratton Settles Long Vexed Question With Peculiar Test in Labratory.

BERKELEY, July 20.—A series of the most delicate experiments that have ever been performed, Professor George M. Stratton of the University of California, has solved a problem which has been a fruitful ground for discussion among scientists for the past two centuries. The results of his experiment have just been given to the world and in Europe, especially in Germany, where the discussion has raged the most fiercely, many encomiums can be heard for Professor Stratton's work.

A perfect circle is more pleasing than an irregular polygon, a serpentine line more than a straight one or one of sharp curves. Does this difference rest upon a difference in ocular movement? In other words, does beauty depend upon the ease and harmony with which the eyes execute their movements in sweeping over a given object? This is the problem which has puzzled the brain of psychologists and scientists. Is beauty a matter of the intellect or brain or of the eye. The absurdity of the latter position has been conclusively shown by Professor Stratton and the advocates of the former theory are now loud in his praise.

The result was obtained by Professor Stratton by taking advantage of this extreme delicate method of registernig eye movements which have been developed within the past five years. By means of a stationary arc light, Professor Stratton threw a ray of light upon the eye of an observer. As the observer's eye moved over the outlines of a figure laid before him, a photograph of the moving speck of light on the eye was taken. "Any one may observe," says Professor Stratton, "that when the eye moves hither and thither it causes a movement of any small image that may happen to be reflected upon the smooth surface of the cornea and a photographic record of the movement of such a minute image, would to some extent, give an account of the course taken by the eye in running over characteristic curves and figures, a record too, that would in no way inconvenience the eye nor at anything like a foreign momentum in its normal swing."

The eye "sweeps" over no object as the result of the experimental series, Professor Stratton sums it up as follows: "The eye moves far less accurately over an outline than has usually been supposed; it takes a curve which is but a rough approximation of the form which we perceive. The eye darts from point to point, interreupting its rapid motion by periods of rest. And the path by which the eye passes from one to another of these resting places does not seem to depend upon the exact form of the line observed. From the mere feeling one would never suspect that the eye took so irregular a course. Introspectively it seems that the eye's movements were smooth and continuous while the records show convincingly that its course is wild and broken."

Why then is a curve more beautiful than a straight or broken line? The reason, Professor Stratton says, is that the attention moves continuously and freely along the line of the curve, though the eye moves jerkily and spasmodically. Our eye, says Professor Stratton, has no more to do with our sensation of beauty than has the "sensations from our leg muscles as we walk through the gallery at Dresden." Professor Stratton's work has been given wide notice in all the scientific magazines of Europe.

Professor Stratton was given considerable notice before in connection with a remarkable series of experiments which he conducted about six years ago. At that time he wore as spectacles a couple of mirrors which threw an inverted image upon the eye. He wore these glasses for several weeks and finally found that he could make his way, without experiencing any difficulty. He also found that when he removed the glasses that he experienced some difficulty which he had found when he first wore the spectacles.

#### APPOINTED ON COMMITTEE TO ARRANGE RECEPTION

BERKELEY, July 20.—The Board of Trustees have nominated Mr. J. W. Richards, Captain J. T. Morrison, Mr. H. B. Griffith and Mr. F. W. Richardson to act with Mayor Warren Olney of Oakland in arranging for the reception to be given in Alameda county to the veterans of the Grand Army of the Republic.

## FRUITVALE SCHOOL READY FOR REOPENING.

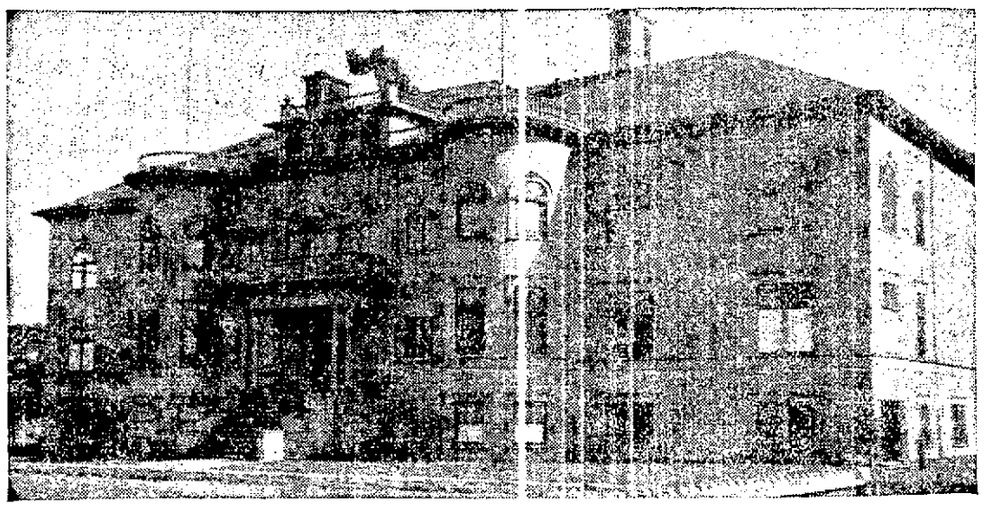

LOWER FRUITVALE SCHOOL.

FRUITVALE, July 20.—The Lower Fruitvale School, situated on Fruitvale avenue, is one of the handsomest structures in this section of the county. It occupies an entire block, giving a large playground for the children. Fine new walks have recently been built around the square and everything put in first class condition for the opening of the fall term next month.

## SUNDAY SERVICES AT BERKELEY.

#### HON. THEODORE D. KANOUSE LECTURES AT FRIENDS CHURCH.

BERKELEY, July 20.—The Friends' Church on Haste street was crowded to the doors last night, at a special service under the auspices of the Berkeley lodge of Good Templars. The evening began with a special musical service. Later, Hon. Theodore D. Kanouse, who is at the head of the order in California, delivered an address, descriptive of the work of the order.

The regular pastors of the pulpits of the Berkeley churches yesterday. At the First Presbyterian Chuch, Rev. E. W. Work preached a special sermon to doubters. "Are These Things So-" was the subject of his discourse. The morning congregation filled the church completely. The subject of the sermon was "The Bow in the Clouds, or the Heritage of Hope."

Rev. C. K. Jenness lectured during the evening on "Result of Recent Diggings in Bible Lands." The church was crowded to its doors.

At the First Congregational Church, pending the selection of a pastor, Rev. F. N. Greeley filled the pulpit. His subject was "Who Is My Neighbor." At the North Congregational, Professor George Moore filled he pulpit. The regular pastor, Rev. Ben F. Sargent, is absent on his vacation.

At the First Baptist Church Rev. R. L. Halsey preached on he subjects "No More Curse" and in the evening "Joseph in Prison."

The Unitarian Church will re-open on the first Sunday in August. The new organ will be de fated at that time.

#### WILL PRESENT OLD ENGLISH PLAY IN BERKELEY.

BERKELEY, July 20.—A London company, under the management of Ben Greet, the famous actor, will appear on the coast next April and stage the old English morality play "Everyman." The services of the company were secured by Professors Stephens and Richardson. After presenting the play in Berkeley the company will tour the coast.

## WED NEXT MONTH IN SACRAMENTO.

BERKELEY, July 20.—An engagement of unusual interest to Berkeley people has just been announced in Sacramento, that of Miss Maude M. Hogue to William Wallace Theobold. The bride-to-be is a recent graduate of the Berkeley High School. During her school days, Miss Hogue took a prominent part in the girls' athletics, and was quite a social favorite. The groom is a young business man of Sacramento.

The wedding will take place about August 15th. The young couple will go to New Orleans on their honeymoon. On their return they will reside in the Capitol City.

Since leaving the High School, Miss Hogue has resided in Sacramento. A number of her friends from Berkeley intend attending the wedding.

Sermons in stones and good in everything.—Shakespeare.

## GAME PRESERVATION TOPIC OF HIS ADDRESS.

### Dr. Theodore S. Palmer to Lecture at University in Interest of Restrictive Laws.

BERKELEY, July 20.—An unusually busy week has been arranged for the students of the summer session of the State University this week. Tonight Dr. Theodore S. Palmer of the United States Biological Survey will talk upon "Some Practical Problems in Modern Game Protection." The decture is open to the public, and will be delivered at 8 o'clock in the Students' Observatory.

The program for the remainder of the week will be as follows:

Tuesday, July 21, 4 p. m.—Walk on the campus, with observations by N. L. Gardner in nature study; joint meeting of the the Y. M. C. A. and Y. W. C. A. in Stiles Hall. The meeting will be addressed by Rev. E. W. Work of the First Presbyterian Church.

Wednesday, July 22.—University meeting in Hearst Hall at 8 o'clock. Address, "Teaching as a Fine Art," by Professor Palmer of Harvard.

Thursday, July 23.—Address upon diamonds by Professor Charles Palache of Harvard. The address will be given at the Students' Observatory at 8 o'clock.

Saturday, July 25.—Field trip to hills north of Berkeley at 9 a. m. The excursion will be conducted by Professor Palache.

#### GRASSHOPPERS RE APPEAR IN THE SAN JOAQUIN.

BERKELEY, July 20.—The country south of Modesto has been again ravaged by grasshoppers and crops damaged beyond hope of repair. The complaint this time comes from the Danish colony at Turlock. Professor Woodworth was called upon for advice but as the injury had already been accomplished, the only advice he could give was preventative in its nature.

#### ENJOYABLE PARTY GIVEN AS FAREWELL TO GUEST.

BERKELEY, July 20.—A delightful farewell party was tendered to Miss Dorothy Deane Hancock, who has been spending her vacation with her grandmother, Mrs. W. Ames of 2528 Grove street, on Saturday afternoon. Those present were: Mrs. J. Chevalier, Mrs. A. Hermann, Mrs. William Best, Mrs. C. E. Hancock, Mrs. M. Ames, Mrs. I. Ames, Miss Edith Chevalier, Miss Mildred Hermann, Miss Ella Tryel, Miss Julia Tryel, Miss Marie Tryel, Miss Helen Best, Howard Hermann, Arthur Tryel and Sherwood Hancock.

Judge and Mrs. Garber entertained the Albert Sydney Johnston chapter of the Daughters of the Confederacy recently. The next meeting will be at the home of Mrs. Darnell in Alameda on August 12.

Corrita Circle, Women of Woodcraft, gave an entertainment and dance Friday evening at Parker's Hall, in West Berkeley. Mrs. I. Wolff, Mrs. Thiesse and Mrs. Olsen, past guardians of the circle, were presented with badges as a token of the esteem in which their fellow members hold them.

## LATE BERKELEYAN LAID TO REST.

#### FUNERAL OF MAJOR HOOPER HELD THIS AFTERNOON IN SAN FRANCISCO.

BERKELEY, July 20.—The funeral of Major William H. Hooper, a former resident of Berkeley, who died at the Occidental Hotel last Thursday night, was held this afternoon from Trinity Episcopal Church in San Francisco.

In accordance with the wishes of the deceased, the church services were very simple, no sermon being preached. Bishop William Ford Nichols read the funeral service. The interment was private and in Cypress Lawn Cemetery. Owing to Major Hooper's active interest in church affairs, Bishop Nichols has extended an invitation to all the clergymen of the diocese to attend the funeral services in their vestments. This was an unusual honor to extend to a layman.

#### THE TRUE GRANDEUR OF HUMANITY.

The true grandeur of humanity is in moral elevation, sustained, enlightened and decorated by the intellect of man. —Charles Sumner.

# HAYWARDS, SAN LEANDRO, EMERYVILLE, FRUITVALE, GOLDEN GATE

## COUNTY ROAD TO BE IMPROVED.

#### STRETCH THROUGH ELMHURST WILL BE MACADAMIZED AND REPAIRED.

ELMHURST July 20.—The Board of Supervisors at today's meeting opened bids for the draining, grading and macadamizing a portion of the San Leandro road. The part to be repaired runs from the eastern end of the present macadam to Mt. View avenue, a distance of 2541 feet. When this portion of the road is completed, there will be a continuous stretch of fine macadamized highway from Oakland to Haywards as all the remaining part of the thoroughfare has been finished for some time.

Alameda county will soon be able to boast of an excellent 35-mile driveway through the finest portion of the State of California.

MAIL CAR FINISHED.

The work of repairing, renovating and repainting the mail car was finished Saturday, and the car resumed its regular run between Oakland and Haywards today. "Old 152" looks almost as fine as the President's car, in its new white paint.

MASS METING WEDNESDAY.

Those who are protesting against a direct tax of $5500 for an addition to the school house on Jones avenue will call a mass meeting Wednesday evening to discuss the matter. The gathering will be held in Red Men's hall.

A NATIVE DAUGHTER.

Born—To Mr. and Mrs. R. J. Burroughs, of Walter avenue, a girl.

WOODMEN INSTALL TONIGHT.

Elm Camp, No. 361, Woodmen of the World, will install officers this evening. The exercises will be held in Red Men's hall, corner of East Fourteenth street and Mountain View avenue.

ADVERTISED LETTERS.

Postmaster Gray has posted the following list of uncalled for letters: L. V. Nolan, O. B. Shaw, Wm. Werner, Miss Emily Dunham, May Doehne, Mrs. Addie Seaman.

PERSONAL.

C. Batsford spent Saturday and Sunday in Sacramento.

Mrs. George Wheeler of Vallejo was the guest of Mrs. W. F. Lynch last week.

Charles E. Thompson is confined to his home by a severe illness.

Joseph Pomes and daughter of Fourteenth street, were visitors to Oakland Friday.

C. B. McHale and family have moved into the Casement house on Bay View avenue.

#### THE CONTAGION OF GOOD HUMOR.

It is a fair, even-handed noble adjustment of things, that while there is infection in disease and sorrow, there is nothing in the world so irresistibly contagious as laughter and good humor.—Charles Dickens.

## TO BUILD A NEW PLANT.

#### PICKLING FACTORY AT HAYWARDS WILL EMPLOY MANY HANDS.

HAYWARDS, July 20.—Bids will be opened this week for the new plant of the California Packing Company, to be located here. The plans, which have already been drawn, show the building to be three stories high. It will cost in the neighborhood of $30,000.

Several weeks ago the company sent a petition to the local Board of Trade asking for a bonus to move their main pickling works to Haywards from San Francisco. The company now has a small branch of its plant here. The members of the board did not feel as though a bonus was necessary. They believed the natural advantages of this locality ought to be sufficient inducement to the owners to build the works in Haywards. Their view has proven to be correct as the company decided to locate here, regardless of a bonus.

The factory will be a great thing for Haywards, as it will employ many skilled laborers and have a large pay roll.

SURPRISE PARTY.

Mrs. Minnie Kretsinger was agreeably surprised Friday evening when she returned from her camping trip. About twenty-five friends assembled at her home to greet her. An impromtu musical program and various games comprised the evening's entertainment, after which refreshments were served.

COMMITTEES NAMED.

The management of the Catholic Fair has named the committees to take charge of the different booths as follows:

Fancy Table—Ladies of Santa Isabella Society, under the direction of their president.

Fancy Table—Mrs. Winton, Mrs. Whelen, Miss Haas, Miss Cahill.

Fancy Table—Mrs. Cooper, Mrs. Garwood, Mrs. Lavallee.

Fancy Table—Misses McKeever, Wrede, Welsh and Mrs. Robinson.

Candy Table—Miss Alameda, assisted by Miss Pexote.

Refreshments—Mrs. Haas and Mrs. Hoate.

NEW OFFICERS.

The Ladies' Improvement Club has elected the following officers for the ensuing term: President, Mrs. P. Wilbert; Financial Secretary, Mrs. J. W. Burge; Secretary, Mrs. J. E. Welsh; Treasurer, Mrs. E. S. Warren.

ENJOYABLE PARTY.

Misses Donzetti and Mildred Kennedy entertained a number of friends at their parent's home on Castro street, Tuesday evening. The evening was delightfully spent in music and games, followed by a most appetizing repast.

Those present were: Miss Donzetta Kennedy, Miss Mildred Kennedy, Miss Berenice Graham, Miss Hattie Patterson, Miss Gladys Van Dyke, Walter Ramage, Harris Cooper, Emil May, Adam May, Henry Eggert.

## SURPRISE PARTY TENDERED.

#### MISS DOLLY WILSON OF FRUITVALE ENJOYS EVENING WITH FRIENDS.

FRUITVALE, July 20.—A most enjoyable surprise party was tendered Miss Dolly Wilson last Friday evening at her home on the old county road, in honor of her return from her vacation trip. The house was tastefully decorated with flowers and asparagas. In the parlor was a beautiful bell of carnations. An orchestra rendered a number of pleasing selections during the evening, and the company indulged in various games, after which refreshments were served.

Those present were the Misses Helen Campbell, Hazel Hagerty, San Francisco, Edith and Nellie Anderson, Elizabeth Smith, Elizabeth and Grace Hamilton, Alameda, Sadie Leith, Clara Galloway, Grace Taylor, Jessie, Helen and Flossie Wilson, Mabel Strong, Winifred Campbell, Mabel Parks, Mr. and Mrs. Axell Vallin, Mr. and Mrs. E. Wolfe, Robert Pullen, William Peterson, Alexander Evarts, Peter Peterson, M. Parks, James Leith, James Coombs, Daniel Reed, Frederick Zept, John and Edward Wilson, James Baldlow, James Rosengreen, Edward Jepson, Raymond Dansieher, Edmund Wolf, Cecil Nelson, J. Renner.

REV. FULLER PREACHED.

Rev. Mr. Fuller, of Bakersfield, occupied the pulpit at the Fruitvale Congregational chapel yesterday. He will also preach next Sunday.

GYPSIES ORDERED TO MOVE.

In accordance with the wishes of the Improvement Club, Sanitary Inspector William Thornaly Saturday ordered the gypsy tribe at the head of Merrill avenue to break up their camp and move on. Constable Thomas Carroll, who was sent to inform them of the order, had some difficulty in impressing upon the wanderers the necessity of their pulling up stakes. The band are very dirty in their habits, and the unsanitary condition of their camp was a menace to the neighborhood's health.

INSTALLED OFFICERS.

Fruitvale Lodge No. 69, I. O. O. F., installed officers as follows at last week's meeting: George Wittman, noble grand; G. Matthiesen, vice grand; Joseph August, warden; A. Wolff, secretary; A. Hoovler, treasurer.

PERSONAL.

Mrs. John O'Connell has gone to San Francisco, where she will reside at 1701B Howard street.

Miss Hazel Hagerty, who has been the guest of Miss Helen Campbell, of Putnam street, has returned to her home in San Francisco.

Valentine G. Hush has returned from a three weeks' eastern trip.

Bert Collins, of the Villa, is spending a two weeks' vacation in Portland.

D. Heagerty is spending his vacation at Wall Springs.

D. Michels leaves Wednesday for a two weeks' trip to the southern mines.

#### A STAMP WASTED.

Pettishly she stamped her foot. They were standing on the corner. He had offended her in some way. Again she stamped her foot.

"Well," he said slowly, "here is a letter box, but you might know you can't drop your foot in it. You are simply wasting postage."—Judge.

## BIRTHDAY PARTY HELD.

#### MANY FRIENDS ENTERTAINED AT GOLDEN GATE BY CAPTAIN CARSON.

GOLEN GATE, July 20.—Saturday night a merry party of friends gathered at the hospitable home of Captain J. A. Carson and his genial wife, at Sixty-third and Herzog streets in honor of the birthday of their daughter, Miss Helen Carson, and delightfully they spent the evening. Among the guests were several of Miss Carson's classmates at the Polytechnic. The young lady's birthday really fell upon the day following, Sunday, but the enjoyment was none the less because the event was honored a day earlier.

CASHIER GONE.

Miss Gertie E. Dillon, the accommodating and much liked cashier for Band & Co., has taken a ten days' vacation and will enjoy herself for that length of time down at Wrights, in Santa Cruz county.

BRIGHTENED UP.

The residence of Mrs. Clarkson, on Vallejo street, is being made attractive with a nice new coat of gray paint.

UP IN THE MOUNTAINS.

Mrs. Elizabeth Stokes started Saturday for Nevada county, and will breathe the mountain air at Grass Valley for the coming two weeks.

AFTER FISH.

Mr. Chichester of Sixtieth street has taken his book of flies and can for worms, and other necessary paraphernalia, and gone up into the hills on a fishing expedition.

MORE IMPROVEMENTS.

A handsome, brand new cement sidewalk is going down in front and at the side of the Klinkner residence, corner of San Pablo avenue and Fifty-ninth street.

OUTING ENDED.

Mrs. C. Lundquist and family, of Fifty-fourth street, have returned from a few weeks' pleasant camping trip both glad and sorry—happy at once more being at home and regretting that the pleasures of the outing could not longer be enjoyed.

FROM THE NORTH.

Mr. Herbert Tullet a well known horseman, has returned to Golden Gate from the Sound country, where he has been attending the Seattle races.

#### HOW IT HAPPENED.

Mr. Haysede—I see by your advertisements that you're going to issue some more stock. What's that for?

Oil President—What for? Why, my good fellow we've earned so much money in the past six month that we're obliged to have more stock to pay dividends on in order to get rid of it.—From Puck.

## BIG SMOKE STACK FINISHED.

#### CAPT. SIEBE OF EMERYVILLE ENTERTAINS HIS EMPLOYES.

EMERYVILLE, July 20.—The last trowel full of "mud" was applied to the big smoke stack at the power-house Saturday, and it is ready to belch forth smoke whenever the furnaces are prepared to furnish it.

EMPLOYES MADE GLAD.

Last week Captain L. Siebe gladdened the hearts of his employes at Shell Mound park by making them his guests at a private picnic over at Schutzen park. About 125 persons were present, each one on his best behavior. The dancing platform and bowling alley were kept full by merry spirits from the time of arrival at the grounds until the hour of returning.

SHORT VACATION.

H. M. Farren, agent for the S. P. Co., went up to Benicia Saturday evening to spend the Sabbath with his parents. Clarence Beck accompanied him. Mr. Farren is said to be the youngest station agent in the employ of the company—and no matter what his age is, he is well liked by those who do business with him. His father is also a railroad man, with a record of over thirty-four years of service.

ALSO LAYS OFF.

Conductor John Stone of the Park avenue line is taking a week's vacation at the street car company's expense, freedom from accident on his run for six months entitling him to do so. Twenty-four years car service is his record, he and his motorman (who lays off with him) heading the list of the company's long service men.

HAD A GOOD TIME.

Frank Rose has returned from his outing over in Contra Costa county, and reports having had a splendid time, and that he found plenty of game.

STILL IN SEATTLE.

Edward Cary and wife are still sojourning in Seattle, although their return to Emeryville has been expected.

PARENTS VISITED HIM.

Last Sunday George Duddy's father and mother dropped in and on him and helped him spend a very pleasant day.

BUSY BUT POPULAR.

One of the busiest men, as well as one of the most popular, in this part of the county is A. E. Hawkins, the genial "boss" of the freight train out of here that daily shows to the world what an amount of business is done at this station.

COMES EVERY DAY.

Garnett Ferguson has a "stable" up at the Jockey Club grounds and comes into town every day to see that the stock is properly cared for. His father was the first "starter" on this track.

MORE TRACK.

The laying of track on the Santa Fe has been begun east of San Pablo avenue and is being pushed along rapidly.

NO WHALES.

A lot of the boys of the rolling mills who were not working last week went down to Long wharf Saturday and amused themselves with rod and line. There were no "monsters of the deep" in their catch.

## NOTES FROM PLEASANTON.

#### MR. AND MRS. ARENDT WILL RETURN TO THEIR HOME IN HONOLULU.

PLEASANTON, July 20.—Mr. and Mrs. C. L. Griffith, baby and nurse leave on the 28th for a visit in the southern part of the State, to be gone about six weeks. They will visit all points of interest.

It is with much regret to their friends that Mr. and Mrs. Jerome Arendt and family return early in August to their former home in Honolulu. Mr. Arendt is connected with the H. Arendt store here. They returned to Pleasanton last October after the death of Mr. Arendt's father and, although only living here so short a time, have made many friends, who are sorry to lose them.

Mrs. Arthur Platt and little daughter, Anita, leave the early part of the week for a two-weeks' visit to Santa Cruz and Capitola.

Arthur Ralph was called to San Francisco the last of the week by the illness of his brother, Bob, who was hurt by heavy lifting. Mr. Ralph is at Lane's Hospital and is doing as well as can be expected. It will be some time before he will be able to be around.

Mrs. Robert Ellis will entertain the missionary society on next Tuesday afternoon at her home on St. Mary's street.

Mr. and Mrs. F. E. Adams left on Sunday for a short trip to Santa Rosa.

Mrs. H. Arendt and son, Al, came up from the city Saturday on a visit.

Rev. G. H. Bielow returned home Saturday, after his month's vacation.

Mrs. White of Stockton is visiting her aunt, Mrs. S. K. Trefry.

★★★★★★★★★★★★★★★★★★★★

#### PERSONAL MENTION OF BERKELEY PEOPLE.

BERKELEY, July 20.—Mrs. Lum Welch is spending her vacation at Capitola.

Mrs. S. H. Fortier has returned from a visit with friends at Monte Rio.

Professor Albin Putzler has returned from his vacation.

Mrs. William Overstreet is visiting Mrs. George Kelsey at Merced Falls.

Dr. J. H. McNulty has left on the steamer Sonoma for a month's vacation trip.

Mrs. E. Vasey of Addison street has returned from Napa where she has been visiting friends.

James Hamilton and family of Ninth street and Bancroft Way are camping in Wild Cat Canyon.

Mr. and Mrs. George Grimshaw of Fourth street will spend the vacation in Guerneville.

Miss Fannie Sanborn of San Francisco has been visiting the family of E. E. Newton on Walnut street.

## TOD ELIVER MAIL TO FARMERS.

#### NEW POSTAL ROUTE ESTABLISHED FOR COUNTRY NORTH OF BERKELEY.

BERKELEY, July 20.—A free rural route has been established by order of the Postmaster-General for the farming region in the neighborhood of North Berkeley. Delivery will start on Saturday, August 1. The carrier will sell stamps, stamped envelopes and will take money order blanks with him.

The territory of the new route will comprise that bounded by University avenue, San Pablo avenue as far as San Pablo creek, San Pablo creek as far as Bryant's station, and the summit road. In all, about 500 people will be served by the new route. The postal authorities have been petitioned a number of times for its institution. Notice of the favorable action of the postal authorities was received Saturday.

## NEWS NOTES FROM SAN LEANDRO.

SAN LEANDRO, July 20. — The following were elected grand officers of the St. Isabel Society, in session in Sacramento: Grand president, Mrs. M. C. Enos of San Leandro; vice president, Mrs. Mary Cloch of Oakland; secretary, Mrs. P. Padua of West Oakland; treasurer, Mrs. Rita Rogers of San Leandro; master of ceremonies, Mrs. Amelia Azevedo of Sacramento; guard, Rosalina Quarsom.

BIG INITIATION.

Estudillo Parlor of Native Sons will hold a big initiation this evening.

LARGE CROWD.

The Best Works has received an order from Mexico that will keep the works busy for some months. The order is for five traction engines and fifteen wagons. They will cost about $6000.

ADVERTISED LETTERS.

Letters for the following remain uncalled for in the San Leandro postoffice: Manuel Filipe Castro, Mr. N. P. Crocker, Concetho San Leandro P. P. E. C. Manuel Gonzalez Rodriguez, Manuel Silva, Joe Vargas.

EVER SINCE 1853

Hostetter's Stomach Bitters has been continuously before the public. It has therefore enjoyed the confidence of the people for half a century, a record unequalled by any other stomach remedy. Then surely it is worthy of a fair trial by everyone suffering from Loss of Appetite, Nausea, Heartburn, Dyspepsia, Indigestion, Constipation or Liver and Kidney troubles. It positively cures. One bottle will convince you of its merit.

HOSTETTER'S STOMACH BITTERS

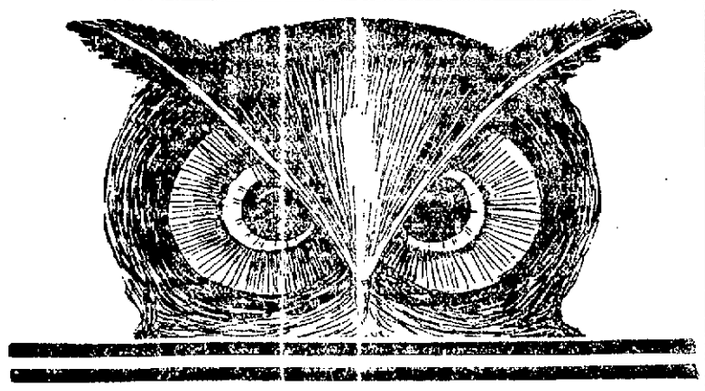

# Prescriptions Why we lead

The dependability of a drug store centers in its prescription department.

If the prescription department does a big business you may rest assured the people will have a kindly feeling for that store. There is probably no other commodity purchased by a patient public with more thought and precision than prescriptions.

When a person is sick or ailing common sense demands that they have the very best.

They cannot afford to take chances with careless prescription clerks.

They are afraid to patronize a drugstore with a shady reputation.

They must be satisfied in their own mind that they are patronizing a truly dependable store and one which they know will give them exactly what their prescription calls for.

They like to know it is filled by clerks of experience, men of years who do nothing else but fill prescriptions. Clerks who are not compelled to wait on trade, but whose duty in the prescription room is ever before him.

The customer likes to know that his prescription will be filled with the very first quality of drugs—the best that can be bought for his use.

There is a chance to get well on such medicine.

During the last year the record books of the prescription departments of The Owl Drug Company show that 146,763 prescriptions were filled.

An average of 400 a day.

This is a remarkable record and plainly proves that the public regard a dependable store.

Telephone for our messenger to call for your prescription. Main 309.

## The Owl Drug Co.

Broadway and Thirteenth Streets


# TELLS ABOUT THE ARTIST.

### JAMES WHISTLER WAS AN INTENSE AMERICAN ALTHOUGH HE LIVED IN LONDON.

NEW YORK, July 20.—Probably the last portrait completed by the late James McNeill Whistler was named "His Reverence" by the artist. The original is Richard A. Canfield of this city, the well known sporting man.

Whistler gave Canfield the last sitting on the afternoon of May 15th in the study of his London residence and the portrait was finished some time last month. It is supposed to be resting now on the easel on which it was dispatch from that city quotes him as dispatch fro mthat city quotes him as saying of the painter whom he had known for many years:

"I see there is some speculation there as to the disease that carried him off, owing to the reticence of the family. Among those who knew him well, there is no doubt as to the cause of death. It was heart disease. He discovered that he had a weak heart in Holland last year when he was there with Colonel Charles L. Freer of Detroit who has, by the way, the finest and most complete collection of Whistler's etchings in the world. Whistler gave me my first sitting for the portrait in the spring of 1902, just after he closed his studio in Paris and returned to London. He gave me several sittings, and then, as I had to come home, the work was laid aside until I should return to London the following year.

"I had my first sitting on New Year's Day of this year. He had changed greatly in the twelve months that had passed. I commented on his appearance, but his reply showed that he was very sensitive on that score and so ever after that I, as did all his friends, told him he looked stronger and better every time I saw him and that was every day until I sailed for New York in May. He was not able to work, however, on all those days. In fact, there were days at a time when he could do nothing but lie on a couch and talk, as only Whistler could talk, about those things which interested him.

"In spite of all that has been said of him, I know that Whistler was one of the intensest Americans who ever lived. He was not what you call an enthusiastic man, but when he reverted to the years he spent at West Point, his enthusiasm was infectious. I think he was really prouder of the years he spent there than any others of his life."

# WOMAN DIES OF OLD AGE.

CHICAGO, July 20.—Mrs. Helen M. Rockwell died of old age early today. She celebrated her one hundred and first birthday on April 9th.

Mrs. Rockwell was born in Colbrook, Conn., in 1808. Among the interesting incidents of her life she had seen all the Presidents of the United States except Washington. Upon the occasion of the return of Lafayette to the United States she had the distinction of meeting him.

### TREATED LOCKJAW.

NEW YORK, July 20.—Two more cases of successful treatments of tetanus are reported at the Harlem Hospital. They were carried out by injection of anti-toxine into the spinal column after the patients had developed lockjaw.

# GOULD AND WIFE HAVE A CLOSE CALL.

NEW YORK, July 20.—Frank J. Gould, with his wife and another couple, have had a narrow escape from injury in a collision between their forty-horsepower automobile and a Broadway car in Bowling Green. They were returning home from a day's tour in New Jersey and landed at White Hall ferry. The party had just left the ferry-house when a car struck the machine and knocked it thirty feet. It careened about on the rough pavement, but fortunately did not overturn and the occupants escaped unhurt. They had, however, to complete their journey uptown by car.

### HAIRLESS MAN DEAD.

WILKESBARRE, Pa., July 20.—John Bohee, who was widely known as the "hairless man," is dead in this city. He was the marvel of physicians, who puzzled in vain to account for the entire absence of hair from his body.

# WANTS STRICTER ASSESSMENT.

### PROTESTS AGAINST MANNER OF VALUING RAILROAD PROPERTIES.

The following protest was filed today with the State Board of Equalization in regard to the manner of making railroad assessments in California:

"To the State Board of Equalization of the State of California:—Gentlemen: As a citizen and taxpayer of this State I hereby protest against your honorable body making any railroad assessment which does not comply with the provisions of Section 10 of Article XIII of the Constitution of this State, which requires that a separate valuation be placed by your board on the franchise, the roadway, the roadbed, the rails and the rolling stock of each and every railroad operated in more than one county of this State.

"I protest against your honorable body apportioning the assessments of railroads to the counties, cities and counties, cities, towns, townships, and districts in which such railroads are operated proportionately to the miles of 'main track'—I want such assessments apportioned to the number of miles of railway laid in such counties, cities and counties, cities, towns, townships and district as is called for by the constitution.

"I protest against your honorable body placing any value other than the actual value on either the franchise, the roadway, the roadbed, the rails or the rolling stock of any railroad operated in more than one county of this State.

"I protest against the State Board of Equalization assessing the following described railroads operated solely within the limits of the county of Alameda: The local Seventh street railroad, which commences at the westerly end of 'Oakland Mole,' runs thence easterly to the city of Oakland, thence to and along the center line of Seventh street in said city to north arm of estuary of San Antonio, thence across said estuary to and through East Oakland to Fruitvale station.

"The local railroad commencing at a point in Fourteenth street, in city of Oakland, running thence southeasterly to and along Webster street to a point between First and Second streets, in said city; thence curving southeasterly to a point in line with Harrison street at a point near north line of Oakland harbor, thence running southerly across Oakland harbor to a point in Alameda city, thence running westerly along the south shore of Oakland harbor to and over the 'narrow gauge mole' to its westerly end in the bay of San Francisco.

"The local railroad commencing in the town of Berkeley immediately south of the Berryman tract, running thence southerly and southwesterly through Berkeley, Oakland and Emeryville to a point of connection with the main line of the Southern Pacific railroad, several hundred feet south of Sixteenth street station, in the city of Oakland.

"I protest against the State Board of Equalization further neglecting to exact from some officer or agent of each and every company or corporation operating a railroad in more than one county of this State a signed and sworn-to statement showing in detail the information required by Section 3664 of the Political Code of the State of California.

"I protest against further neglect of the State Board of Equalization in keeping such records in the office of said board as is required to be so kept by the Constitution and laws of this State.

"I respectfully call your attention to these facts: The provisions of the Constitution are mandatory. An enactment of the Legislature cannot override the law of the Constitution.

"Poor's Railway Manual and the United States census report on 'Transportation on Land' (both obtainable in the State Library) contain a deal of valuable information concerning in California railroads, which can be of much service to a State Board of Equalization.

"The average reported cost in 1884 of the 125,000 miles of railway in the United States was $67,000 per mile.

"Sidings and switches, like the main tracks, are portions of a railway over which cars with wheels on are propelled or run for great profit.

"The intent of the Constitution in placing the assessment of certain railroads in your hands is not to deprive any subdivision of the State of its full number of miles of railway actually laid therein, but to secure a uniform valuation per mile for each railroad throughout the assessorial districts in which it is operated. Therefore the requirement that you apportion such assessments in proportion to the number of miles of railway laid—not according to the number of miles of main track to the exclusion of the left hand main track, sidings, switches and turnouts as heretofore held by our State Board of Equalization.

Very respectfully,

"C. S. M MULLEN.

"1865 Fourth avenue, Oakland."

### OLE Bull's Castle Destroyed.

The last trace of the old castle built for Ole Bull has been wiped out by the forest fires in Potter County, Pennsylvania. For years it has been but a shattered and discorded pile of rocks, but the few stones stood as a monument to the great violinist who established a colony of Norwegians near New Bergen, and built a castle where "the murmuring pines and hemlocks" reared their forms heavenward.

In 1852, after attaining fame and wealth as a violinist, Ole Bull put in operation a project to colonize his fellow Norwegians in Pennsylvania. He bought 12,000 acres of land in Potter County and as a home for himself he commenced the erection of a castle on a hill commanding a view of the tract. At the foot of the hill he built cottages for the immigrants. Before the castle could be completed the colonists became discontented. About the same time it was discovered that the title to the land was defective, Ole Bull having apparently been the victim of a 'land-shark.' He gave up all his possessions to his creditors and returned to the concert stage earning another fortune. Most of the Norwegians soon left Potter county.

### GIANT MONOLITHS FOR ST. JOHN'S CATHEDRAL.

Two of the eight immense granite columns that are to be placed on the inner lodge of the choir of the Cathedral of St. John the Divine, on Morningside Heights, will be shipped here within a week from Vinal Haven, on Fox Island, Penobscot Bay, Me. Each will be 5 feet high and 6 feet in diameter and weight 125 tons.

Except the obelisk in Central Park, there are no monoliths in this country equaling in size and weight the lower sections of these pillars. The intended monument to John D. Rockefeller is a little higher than the larger section of one of the cathedral pillars, but is not so thick and heavy.—New York American.

### ANOTHER RACE CONFLICT.

There is a rumor in Indian Territory that the Indian inspector rescinded his order requiring Indians to have their hair cut, because he could not make it operate with equal effect upon the large number of long haired white men who roam around the Territories. It seemed to be hardly fair to the red man to make him live up to a higher style of coiffure than his white neighbor.—New York Tribune


BANKS.

## Farmers' and Merchants' Savings Bank

1103 BROADWAY
Near Twelfth Street, Oakland, California.

INTEREST PAID ON DEPOSITS.
The interest is paid semi-annually, and the rate is as high as is consistent with conservative Banking.
LOANS MADE ON REAL ESTATE.
Mortgages are used exclusively in making loans on Real Estate, the use of Deeds of Trust having been discontinued.

EDSON F. ADAMS.....President
CHAS. E. PALMER.....Vice-President
GEO. S. MEREDITH.....Cashier
H. A. MOSHER.....Assistant Cashier

DIRECTORS.
Samuel Bell McKee, Wm. H. Taylor, R. S. Farrelly, A. W. Schafer, F. S. Osgood, H. F. Gordon, J. H. Macdonald, Chas. E. Palmer, Edson F. Adams.

## UNION NATIONAL BANK

Located on the Northwest Corner of Broadway and Twelfth Streets, Oakland, Cal.

THOMAS PRATHER.....President
EDSON F. ADAMS.....Vice-President
CHARLES E. PALMER.....Cashier
WILLIAM H. HIGH.....Assistant Cashier

DIRECTORS.
Edson F. Adams, Bush Finnell, William H. High, R. S. Farrelly, C. E. Palmer, John C. Adams, Thomas Prather.

Exchanges—Domestic and Foreign at current rates.
Correspondents — Chemical National Bank, New York; N. M. Rothschild & Sons, London; Rothschild Freres, Paris; Die Direction der Discount Gesellschaft, Berlin; Bank of California. First National Bank, Crocker-Woolworth National Bank.

## Central Bank

Broadway and Fourteenth Streets, OAKLAND, CAL.

Authorized Capital.....$1,000,000
Capital fully paid up..... 300,000
Reserve fund and undivided profits..... 260,000
THOMAS CRELLIN.....President
W. G. PALMANTEER....Vice-President
H. M. BARRY.....Cashier

DIRECTORS.
Charles D. Pierce, Anson S. Blake, J. W. Phillips, George C. Perkins, W. G. Palmanteer, Jno. L. Howard, Thomas Crellin, W. S. Phelan, H. S. Morris, H. C. Morris, John A. Britton.

Transacts a General Banking Business. Interest allowed on Term Deposits. Loans made on real estate and approved security. Buys and sells exchange on all the principal cities of the United States and Europe.
Principal Correspondents—First National Bank, San Francisco; Chase National Bank, New York; First National Bank, Chicago; Merchants' Loan & Trust Company, Chicago.

## First National Bank —OF— OAKLAND

Northeast corner Tenth and Broadway.

Capital Stock Paid Up.....$300,000
Surplus and Undivided Profits.. 89,000

P. E. BOWLES.....President
L. C. MOREHOUSE.....Vice-President
L. G. BURPEE.....Cashier
E. N. WALTER.....Assistant Cashier

DIRECTORS.
P. E. Bowles, W. H. Taylor, B. W. Runyon, L. C. Morehouse, V. H. Metcalf, E. A. Heron, W. H. Chickering, L. G. Burpee, W. Everson.

Principal Correspondents:
American National Bank, San Francisco.
First National Bank, San Francisco.
National Park Bank, New York.
Corn Exchange National Bank, Chicago.

Sells exchange on all the principal cities of Europe.

## California Bank

Masonic Temple Building, Corner Twelfth and Washington Streets, Oakland.

D. EDWARD COLLINS.....President
JOHN W. PHILLIPS.....Vice-President
FRANK H. BROOKS.....Cashier
GEO. S. LACKIE.....Assistant Cashier

BOARD OF DIRECTORS.
John W. Phillips, W. W. Whitman, D. Edward Collins, Anson Barstow, Benjamin Smith, James P. Taylor.

Transacts a general banking business. Foreign and domestic exchange bought and sold. Correspondence solicited. Special attention paid to the execution of trusts for individuals, firms and corporations.

## UNION SAVINGS BANK

Corner Broadway and Ninth Sts.

TRANSACTS A GENERAL SAVINGS AND COMMERCIAL BUSINESS.

Capital Fully Paid $300,000.00
Reserve Fund = = 150,000.00

BOARD OF DIRECTORS.
William G. Henshaw, Thos. Prather, R. S. Farrelly, A. E. H. Cramer, C. E. Palmer, H. W. Meek, Charles T. Rodolph, Thomas Crellin, Shelby F. Martin, F. W. Henshaw, George E. Grant.

WM. G. HENSHAW.....President
C. E. PALMER.....Vice-President
A. E. H. CRAMER.....Cashier

Exchange on Eastern and Foreign cities.
Money orders available in all parts of the United States for sale at low rates.
Interest allowed on all savings deposits remaining three calendar months.
No entrance fee.
Remittances from the country may be made by express or checks on banks in San Francisco, and books will be returned.

## Suits on Easy Installments

| | |
|---|---|
| SUIT TO ORDER $18.00 | $5.00 down $5.00 when taken out 75c weekly. |
| SUIT TO ORDER $20.00 | $5.00 down $5.00 when taken out $1.00 weekly |
| SUIT TO ORDER $22.50 | $5.00 down $5.00 when taken out $1.00 weekly |
| SUIT TO ORDER $25.00 | $5.00 down $5.00 when taken out $1.25 weekly. |

LEON LEMOS
Merchant Tailoring
1127 Market St. S. F

LASH'S KIDNEY & LIVER BITTERS
CURES DYSPEPSIA



RAILROADS.

## CHICAGO IN LESS THAN 3 DAYS

From San Francisco at 10 a. m.

CHICAGO UNION PACIFIC & NORTHWESTERN LINE

Pullman fourteen-section Drawing-Room and Private Compartment Observation Sleeping Cars, with Telephone. Electric-reading Lamps in every Berth, Compartment and Drawing-Room. Buffet, Smoking and Library Cars, with Barber and Bath. Dining Cars—meals a la carte. Electric-lighted throughout.

Daily Tourist Car Service at 6 p. m. and Personally Conducted Excursions every Wednesday and Friday at 8 a. m. from San Francisco. The best of everything.

R. R. RITCHIE
General Agent Pacific Coast
617 Market St.
(Palace Hotel) San Francisco.

## SOUTHERN PACIFIC

Trains are Due to Arrive and Leave —at— OAKLAND

SIXTEENTH STREET STATION

| Leave. | From January 15, 1903. | Arrive. |
|---|---|---|
| 7:34 a | Vacaville, Winters, Ramsey.... | 7:15 p |
| 7:34 a | Benicia, Suisun, Sacramento.... | 6:24 p |
| 8:04 a | Vallejo, Napa, Calistoga, Santa Rosa, Martinez and San Ramon | 8:44 a |
| 8:37 a | Davis, Woodland, Knights Landing, Marysville and Oroville.. | 7:15 p |
| 8:37 a | Atlantic Express, Ogden, and the East | 9:39 a |
| 9:10 a | Shasta Express for Portland, Tacoma, Seattle, via Woodland and Willows | 7:15 p |
| 10:43 a | Los Angeles Express—Martinez, Tracy, Lathrop, Stockton, Fresno, Santa Barbara and Los Angeles | 7:44 a |
| 10:43 a | Vallejo | 7:44 a |
| 9:31 a | Vallejo, Martinez and way stations | 6:13 p |
| 10:36 a | The Overland Limited, Ogden, Omaha, Chicago | 5:31 p |
| 4:34 p | Vallejo, Napa, Calistoga, El Verano, Santa Rosa, Martinez, San Ramon | 6:44 p |
| 4:02 p | Benicia, Winters, Woodland, Knights Landing, Marysville, Oroville and Sacramento | 10:04 a |
| 5:35 p | Port Costa, Tracy, Lathrop, Stockton, Fresno, Bakersfield. | 4:39 p |
| 5:35 p | The Owl Limited, Fresno, Bakersfield, Santa Barbara and Los Angeles | 8:14 a |
| 11:25 p | Martinez, Stockton, Merced, Fresno, Bakersfield | 12:54 a |
| 6:38 p | Oriental Mail, Ogden, Cheyenne, Denver, Omaha, St. Louis, and Chicago | 3:37 p |
| 8:28 p | Vallejo (Sunday excepted) | 10:44 a |
| 6:44 p | Oregon Express, Sacramento, Marysville, Redding, Portland, Puget Sound and the East | 8:03 a |
| 7:33 p | San Pablo, Port Costa, Martinez and way stations | 10:44 a |
| ‖7:33 p | Vallejo | 10:44 a |

MILES ROUTE
First Street, near Broadway.

| | | |
|---|---|---|
| 8:00 a | Niles, Lathrop, Stockton | 6:38 p |
| 5:00 p | Niles, Modesto, Fresno, Hanford, Visalia, Porterville (returning train arrives 16th Street Depot) | 4:39 p |
| 9:10 a | Niles, San Jose, Lathrop, Stockton, Lodi and Sacramento | 3:37 p |
| 9:10 a | Oakdale, Chinese, Jamestown, Sonora, Carters | 3:37 p |
| 12:34 p | Haywards, Niles and way stations | 2:37 p |
| 4:04 p | Haywards, Niles and way stations | 7:04 p |
| 4:39 p | Niles, Livermore, Stockton, Lodi, return via Martinez, and arrives at 16th Street Depot | 12:34 a |
| 5:10 p | Livermore and way stations | ‖11:08 a |
| ‖6:07 p | San Leandro, Haywards | ‖10:03 a |
| 6:39 p | Niles, San Jose | 8:41 a |
| ‖10:44 p | | ‖11:00 a |

COAST DIVISION, 14TH AND FRANKLIN.

| | | |
|---|---|---|
| 8:15 a | Newark, Centerville, San Jose, Felton, Boulder Creek, Santa Cruz | 5:44 p |
| *2:15 p | Newark, Centerville, San Jose, New Almaden, Felton, Boulder Creek, Santa Cruz and principal way stations | 10:44 a |
| 4:15 p | Newark, San Jose, Los Gatos | *5:44 a |
| 7:45 a | Sundays only—Santa Cruz Excursion | 7:50 p |

a—Morning.
p—Afternoon.
‖—Sundays only.
*—Saturdays only.
a—Sundays excepted.

People's Express Co. make no extra charge for checking baggage over the S. P. Co. and Santa Fe trains. Baggage for other trains and steamers called for and delivered promptly. 413 to 418 Ninth street, Oakland.
Local and through tickets sold and information given by
G. T. FORSYTH, Div. Freight and Passenger Agent, 468 Tenth street.
W. H. MAHONEY, Agent, 16th street station.
M. M. DE CORA, Agent, 7th and Broadway.
E. P. Goodman, Gen. Pass. Agent.

## Overland Limited

Via OGDEN

## Sunset Limited

Via New Orleans

## Golden State Limited

Via El Paso

Three first-class trains leave Oakland daily for all points East. Through first-class and Tourist Cars to Chicago, Washington, New Orleans, St. Paul and Minneapolis without change.
For further information, tickets and Pullman reservations, call at New Overland Ticket Office, 468 Tenth Street. Phone Main 543.

G. T. FORSYTH
Division Freight and Passenger Agent
468 Tenth Street, Oakland, Cal.

ALAMEDA COUNTY ABSTRACT CO.
SEARCHERS OF RECORDS
Complete Property and Name Indexes of Alameda County.
911 BROADWAY.



RAILROADS.

## REDUCED ROUND-TRIP RATES via Union Pacific Railroad

July 12-13-14-15-16 inclusive
Omaha, Kansas City, $60.00
St. Louis, $67.50
St. Paul, Minneapolis, $67.90
Chicago, $72.50
Stopover privileges. Return limit ninety days.
Drop a postal to
S. F. BOOTH, General Agent, NO. 1 MONTGOMERY ST., San Francisco,
or call upon
H. V. BLASDEL, Passenger Agent, 1160 Broadway, Oakland.

## NORTH SHORE

To SAN RAFAEL, SAN QUENTIN, MILL VALLEY, CAZADERO, ETC. via Sausalito Ferry

WEEK DAYS (Holidays excepted)—6:45, *7:45, 8:45, 9:45, 11 a. m., 12:20, *1:45, 3:15, 4:15, 5:15, *6:15, 8:15, 9, 11:45 p. m.
7:45 a. m. train week days does not run to Mill Valley.
SUNDAYS AND LEGAL HOLIDAYS—7, 8, *9, 10, *11, 11:30 a. m., 12:30, *1:30, 2:35, *3:50, 5, 6, *7:30, 9, 11:45 p. m.
Trains marked (*) run to San Quentin. Those marked (*) to Fairfax, except 5:15 p. m. Saturdays. On Saturdays the 3:15 p. m. train runs to Fairfax.
FROM SAN RAFAEL TO SAN FRANCISCO—Week days—5:25, 6:25, 7:40, 8:15, 10:35, 11:05 a. m., 12:30, 2:20, 3:40, 4:50, 5:30, 6:45, 10:20 p. m.
SUNDAYS—6:15, 7:55, 8:10, 9:40, 10:55, 11:45 a. m., 12:50, 2:30, 3:25, 4:40, 5:50, 6:55, 7:25, 10:20 p. m.
Trains marked (*) start from San Quentin.
FROM MILL VALLEY TO SAN FRANCISCO—Week days—5:45, 6:40, 7:45, 8:25, 9:45, 11:10 a. m., 12:40, 2:45, 5:15, 5:10, 7:05, 10:40 p. m.
SUNDAYS—6:35, 7:55, 10, 11:10 a. m., 12:05, 1:05, 2:40, 3:45, 4:55, 6:05, 7:10, 10:40 p. m.
THROUGH TRAINS.
7:45 a. m., week days—Cazadero and way stations.
5:15 p. m., week days (Saturdays excepted)—Tomales and way stations.
8:15 p. m., Saturdays—Cazadero and way stations.
Sundays and Legal Holidays—8 a. m., Cazadero and way stations.
Sundays and Legal Holidays—10 a. m., Point Reyes and way stations.
TICKET OFFICE, 621 Market St., S. F.
FERRY: Foot of Market St., S. F.

## MISSOURI PACIFIC RAILWAY AND IRON MOUNTAIN ROUTE

Now is the "Hot Springs" season, and this is the road to use. If you are going East find out about our through cars and our personally conducted excursions by a Scenic Route.

L. M. FLETCHER,
Pacific Coast Agent,
30 Montgomery St., San Francisco.

THE BEST OF EVERYTHING VIA THE NORTH-WESTERN LINE

THE ONLY DOUBLE-TRACK RAILWAY BETWEEN THE MISSOURI RIVER AND CHICAGO, AND THE ROUTE OF

## The Overland Limited

The Most Luxurious Train in the World. Electric Lighted Throughout.

Buffet-smoking cars, with barber and bath, Booklovers Library, dining cars, standard and compartment sleeping cars and observation cars, through to Chicago without change via the

Southern Pacific, Union Pacific and Chicago & North-Western Railways

Less Than Three Days En Route

Leaves San Francisco daily at 10.00 a. m. Two other trains daily at 8.00 a. m. and 6.00 p. m.

For tickets, sleeping car reservations and full information apply to agents Southern Pacific Company, or R. R. Ritchie, General Agent Chicago & North Western Railway, 617 Market Street, San Francisco, California.

# Oakland Tribune.

Telephone............Private Exchange 9

ALLIED PRINTING TRADES UNION LABEL COUNCIL OAKLAND, CAL.


## AMUSEMENTS.

Macdonough—"The Unmasking."
Idora Park—Vaudeville.
Columbia—"The Frisky Mrs. Johnson."
Alcazar—"The Prisoner of Zenda."
Central—"Faust."
Grand Opera House—"In Wall Street."
California—"In the Palace of the King."
Fischer's—"Under the Red Globe" and "The Three Muskeeters."

PICNICS AT SHELL MOUND PARK.
July 26—Swedish Ladies' Benevolent Society, to 11 p. m.

MONDAY..............JULY 20, 1903

## PERSONAL.

GAS CONSUMERS' ASSN. reduces your bill 20 to 40 per cent. 1004 Broadway. c

MADAME SOUDAN, well known spiritual medium. Hours, 10 to 12; 1 to 3. 518 10th st., near Washington. Truth or no fee. c

DOUCET'S Female Regulator Pills—Safe, effective, sure. Wishart's drug store, Oakland agents. c

STOP!—Don't have your house painted till you have seen the California House Painting Co. The only company that cleans your windows and has your garden put in order by an expert gardener. Prices the lowest; work the best. Rooms tinted, $1.50 up. W. C. Williams, manager, 467 East 12th st.; phone James 1961. c

RAG CARPETS, rugs and silk portieres woven to order and for sale at lowest rates. G. Matthew, 709 5th st., between Castro and Brush sts. Phone Blue 795. c

PUPILS wishing assistance in making higher grades in school, please send name and address to Box 804, Tribune. c

MRS. ADAMS—Wonderful Gifted Healer; curing asthma and spinal troubles. Parlors 2-3, 1065 Washington st., Oakland, Cal. c

VENDOME DINING-ROOM, 510 9th st.—Changed hands; first-class home cooking. Mrs. Nichols, proprietor. c

GOOD homes provided for orphans or neglected children by "Children's Rescue Work Society"; from infancy to 18 years. Address Mrs. Jennie G. Nichols, gen. supt., Hotel Orellin, Oakland. c

WINES AND LIQUORS—For a glass of good and pure liquor go to the Napa Wine Depot, 864 Broadway. Gavello & Risi, proprietors.

## GENERAL NOTICES.

ARGONAUT TENT, NO. 38, K. O. T. M., meets every Tuesday evening at 8 P. M., Maccabee Temple, 11th and Clay sts. R. M. Brown, R. K., E. E. Laymance, Com.

WILLCOX & GIBBS' Sewing Machine Company has removed from 536 14th st. to 102 Telegraph ave., corner 17th st., Wellbye building. b

OAKLAND WINDOW CLEANING CO., S. E. corner 11th and Broadway.—Cleaning show cases, looking glasses, windows, paints, floors scrubbed, etc.; contracts by week or month. Business phone Red 3847. G. Figone, manager. Residence phone White 990. b

## SITUATIONS WANTED—MALE

JAPANESE Day Work Co.—Competent help of any kind. 908 Telegraph ave., telephone Main 892. g

JAPANESE boy wishes situation as school boy. Address 767 Webster st. g

GOOD Japanese wishes position to do work dentist's office; satisfied with small wages; answer postal. Harry Yama, 518 8th st. g

JAPANESE, first-class cook and do kitchen work. Call 832 Clay st., rear.

ORIENTAL EMPLOYMENT OFFICE—First-class Japanese and Chinese help furnished by day, week or month. Corner 9th and Webster sts.; phone Cedar 986. g

JAPANESE AND CHINESE EMPLOYMENT Office—First-class help of every kind furnished. Tel. Black 2432. 415 7th st. g

## HELP WANTED—MALE.

WANTED—Experienced salesman in men's clothing department. Apply Eastern Outfitting Co., 13th and Clay sts. d

WANTED—Several persons to manage district offices in each State for house of long standing; salary $21 weekly in cash each Thursday direct from main office with all expenses. Colonial Co., Caxton building, Chicago. d

WANTED—5 or 6 salesmen of good address, immediately; good money. Call Monday and Tuesday, 1 to 3 p. m., 750 Webster st., corner 4th. Call for Stephen. d

CARPENTERS wanted by C. Albert Henshaw, the "Steel Square Man"; evenings only. Henshaw's School of Practical Drawing, the "Steel Square" for building trades mechanics, 1504 Market st., San Francisco. d

## SITUATIONS WANTED — FEMALE.

WANTED—Day work. Box 15, Dimond, Cal. g

WOMAN desires position in country rooming-house or hotel; speaks German or English. 2833 Broderick st., San Francisco. h

COMPETENT Swedish girl will work by the day, housework and washing or will take washing home. Call 625 14th st. h

COMPETENT woman wants care of baby or second work; good references. Address N. H., Box 446, Tribune. h

PLACE wanted by experienced nurse, with the very best of references; can take care of children from infancy. 950 Webster st. h

COMPETENT woman wants work by the day. Address Box 471, Tribune. h

GIRL wishes position as stenographer; no experience; small wages expected. E. H., Fruitvale P. O., Alameda county. b

COMPETENT girl wants situation for general housework. Address 1014 Wood st. h

POSITION by Swedish girl, cooking and some housework; $30. Box 420, Tribune. h

WANTED—Position by young woman as typewriter and stenographer. Address Box 537, Tribune Office. h

EVENING work by experienced stenographer. 1507 Market st. h

## FEMALE HELP WANTED.

WANTED—Young girl to assist in light housework; sleep at home. Apply 1260 West st., corner 16th. e

WANTED—Girl for general housework in small family; good wages; references. Call 523 32d st. e

WANTED—Scandanavian or German girl must be first-class cook; good wages; one block from Oakland ave. car. Call mornings at 643 Walsworth ave., Linda Vista Terrace. e

WANTED—Girl for downstairs' work and cooking; no washing; $20. 547 Chetwood st. e

WANTED—At once, girl to cook and do general housework for small family; only good cook need apply; references required. 201 13th st. e

WANTED—Competent girl for cooking and general housework in family of 2; wages $25. Call at 569 Albion st.

WANTED—Operator on overalls; bundle work. Apply to Miss Hooper, care C. J. Heeseman's factory, 7th and Pine st., Oakland. e

FEMALE help—Apprentices on gloves. Apply at 1710 7th st. e

WANTED—Girl or woman for general housework in small family. Apply at 1231 Bancroft way, Berkeley. e

## NEW THOUGHT PSYCHOLOGY.

DR. H. T. SHAW, lectures Sunday evening, Maccabee Temple, 11th and Clay st.; subject, "Spiritual Gifts." Seats free.

## PALMISTRY.

MME. NEERGARD removed to 1009 Sutter st.; hours 1 to 4; evening, Sunday by appointment. Tel Polk 2594.

## AGENTS WANTED.

THE only authorized life of Pope Leo XIII, written with the encouragement, approbation and blessing of his Holiness by Mgr. Bernard O'Reilly, D. D., LL. D., who for 8 years lived in the Vatican as domestic prelate to the Pope. This distinguished American author was summoned to Rome and appointed by the Pope as his official biographer. Approved and recognized by Cardinal Gibbons and all church authorities as the only official biography of the Pope. Over 800 pages, magnificently illustrated; published in English, French and German; unparalleled opportunity for agents; best commission; elegant outfit free. The John C. Winston Co., 328 Dearborn st., Chicago, Ill. f

## FLATS FOR RENT

UPPER flat, 2 rooms furnished, bath; private family; $12. 1370 Brush st.

$35—5-room upper flat; modern. 214 11th st., between Jackson and Alice sts.

## FURNISHED ROOMS TO RENT.

PALMER HOUSE, 1241 Broadway—Furnished housekeeping and transient; low rent. n

BEST house in town for furnished and housekeeping rooms; central. 616 12th st. n

COZY suites and single rooms, with or without board; reasonable. 1103½ Broadway, 3d floor.

FOR RENT—Furnished rooms, single or en suite; light housekeeping. 586 17th st. n

FURNISHED room; 3 blocks from narrow gauge; for gentlemen. 1380 Franklin st. n

ALCOVE suite, also single room; sunny; running water; near local train. 726 10th, corner Brush st. n

FOR RENT—A newly furnished room; bay window; grate, privileges of bath. Apply 667 16th street. n

LARGE sunny furnished front room suitable for two. 1256 Franklin st. n

NEWLY furnished rooms in an elegant home; sunny and central. 1219 Grove st. n

FURNISHED rooms; running water. 564 14th st., near Clay. n

HOUSEKEEPING rooms and single room at 1113 Jefferson st., near Hotel Metropole. n

SUNNY room; good location, near narrow gauge. 1427 Franklin st. n

WE keep you posted; room for one more family. Kelsey House, 535 24th. n

FOR RENT—4 sunny rooms; housekeeping; healthful location; fine view. 856 East 20th st.; $12 per month. Take car 8th and Broadway to 17th ave., East Oakland. n

BEAUTIFUL front room with alcove; choice neighborhood. Address Central, Box 453, Tribune. n

THREE furnished or unfurnished sunny rooms, with bath, for housekeeping. 1375 Franklin st. n

HOTEL VENDOME, 510 9th st. and Grand Hotel, 965½ Washington—Furnished rooms, day, week or month; en suite or single; by the day, $1.25 up; week, $5.50 up. Mrs. J. Bouquet, prop. n

LARGE front room in private family, furnished or unfurnished. 1230 Magnolia st.; 14th or 16th st. car. n

FOR RENT—4 or 5 sunny rooms; housekeeping; healthful location; fine view. 856 East 20th st. Take car 8th and Broadway to 17th ave., East Oakland. n

HANDSOMELY furnished rooms for housekeeping; fine location; convenient to local train and electric cars; adults. 924 Filbert st.; phone Green 482. n

THREE furnished rooms and bath for housekeeping. Apply at 493 23d st., Oakland. n

SUNNY furnished front room for 2 gentlemen; gas and bath. 721 16th st. n

FURNISHED sunny room; adults. 669 11th st. n

HOUSEKEEPING rooms and single rooms, convenient to trains; central; low rent. 419 6th st.; storage taken. n

EVA BUILDING, 525 14th st.—Furnished and unfurnished rooms, single or en suite; office rooms. n

NICELY furnished sunny rooms suitable for doctor or dentist. 1053 Campbell st. n

NEW, elegantly furnished rooms; private family; $8 up; breakfast and dinner if desired. 1068 16th, near Chestnut st. n

NICELY furnished front room; one or two gentlemen preferred. Call after 6 p. m., at 556 10th st. Mrs. Smith. n

ARLINGTON HOTEL, 9th and Washington sts.—European, 50c to $1.50; American, $1.25 to $2; week, $1.50 to $6; special rates to families; gents' reading room; all street cars pass door; 2 blocks from broad gauge. M. W. Willis. n

## TO LET—HOUSES UNFURNISHED.

MONTGOMERY'S RENTING EXCHANGE, 458 9th st.—Furnished and unfurnished houses and rooms to rent; free conveyance. Tel. Blue 841.

$35—Sunny upper flat of 7 rooms and bath; lakeside district; very choice.
$27.50—Sunny upper flat of 6 rooms and bath; Telegraph ave.; close in.
Send for our printed list, mailed free for the asking.
GEORGE W. AUSTIN, 1002 Broadway.

COTTAGE, 5 rooms, bath; wash trays. See owner, 765 11th, near West st. l

COTTAGE, 5 rooms, bath; wash trays. See owner, 686 10th st., room 7. l

$37.50—Elegant flat; close to both stations; fine.
$15.00—Flat, 572 35th st.; sunny; large yard.
$19.00—Upper flat, 836 Madison st.; 6 rooms and bath.
$32.50—Elegant upper flat, 7 rooms and bath; close to town.
$25.00—Finest cottage in town; 6 rooms and bath; large yard; flowers.
$25.00—Fine 8-room house, No. 1753 12th ave.; A1 neighborhood.
$35.00—House of 9 rooms, 3 blocks to local station.

We have 150 furnished houses to rent during the summer months.

See us at once. See us at once.

LAYMANCE REAL ESTATE COMPANY, 460-462 Eighth street, l Oakland.

## ROOMING HOUSES FOR SALE.

ON account of leaving the State I am obliged to sell my rooming-house of 23 rooms; rent $50; can have a lease if wanted; my carpets are good and furniture oak; price $1100, which I consider very cheap; don't answer unless you mean business; no agents. Box 470, Tribune.

## BUSINESS CHANCES.

FOR SALE—1 block from school, store and fixtures with 4 living rooms furnished; 1 block east of San Pablo on 28th st. See owner on place. w

WANTED—2 or 3 people that can invest a couple of hundred dollars cash to join me in first-class business proposition; big profits; no risk; business legitimate and permanent. Investigate this. Address Box 472, Tribune. w

PARTY with several hundred dollars wants to buy business or interest in same; must be good proposition and bear investigation. Address G. H., 436 38th st. w

BARGAINS in Black Hills Gold Mining stock; write promptly for my lowest prices. Nathan Haile, investment broker, Deadwood, S. D. w

## ROOMS AND BOARDING.

YOUNG man wants small furnished room with breakfast; private family; also dinner (Sunday); state terms. Box 468, Tribune. q

LARGE sunny parlor with board; private residence near station. 946 Myrtle st. q

## UNFURNISHED ROOMS TO LET.

THREE sunny unfurnished rooms; downstairs. 721 16th st. m

THREE unfurnished sunny rooms; convenient location. Box 465, Tribune. n

FOR RENT—2 unfurnished rooms for housekeeping. 969 5th ave. m

842 WEST ST.—3 sunny rooms; $9; gas. Inquire 907 Grove st. m

## NOTARY PUBLIC.

J. S. MYERS, Notary Public, 1002 Broadway, near 10th st.

GEORGE W. AUSTIN, Notary Public, 1002 Broadway, near 10th st.

NOTARY PUBLIC—Legal papers carefully drawn. F. F. PORTER, 466 8th street.

## TYPEWRITERS.

ALL kinds of typewriters repaired, bought, sold and rented at Bunnell's, 307 Montgomery st., San Francisco.

MONTAGUE P. BLIGHT, Public Stenographer—Typewriting mimeographing. 468A 13th st., between Broadway and Washington st.; tel. Red 3372.

## EDUCATIONAL AND MUSICAL.

LESSONS in English, music and painting, at 3200 Telegraph ave. y

SPANISH AND FRENCH, commercial, conversational or academic, by E. H. Coffey, late professor of Spanish Grammar and Literature at the Chiquahua University (Mexico), graduate of Stonyhurst. 1303 24th ave. y

MISS JEAN MACDONALD'S Private Academy of correct ball-room and stage dancing. 6703 San Pablo, corner 67th st. y

J. F. PALMER—Teacher mandolin, guitar, banjo; instruments free to pupils to take home. Studio rooms, 1 and 2, 462½ 13th st.; phone Brook 279. y

FRENCH lessons—Mrs. M. Flamand de Paris, professor de Francais; reasonable terms. 947 Linden st. y

## ELECTROLOSIS.

SUPERFLUOUS hair and moles removed painlessly and permanently with electrical needle. Mrs. P. C. McMillin, 1063 Clay, room 10 Tel. Brush 161. c

## VIAVI.

HOME treatment for mothers and daughters. Office, rooms 313-314 Central Bank building, corner 14th and Broadway. Hours, 9 to 5; tel. Clay 932.

## TO LET—HOUSES FURNISHED.

SEVERAL desirable cottages for the summer or a longer time; get printed catalogue of houses for rent. George W. Austin, 1002 Broadway; phone Main 132. o

$40.00—First-class road house of 12 rooms and bath; bar properly furnished and barn; close to city. Geo. W. Austin, 1002 Broadway. o

SUNNY furnished upper flat, 6 rooms and bath; for the summer. 867 Jackson. o

TO LEASE for 6 months or longer, completely furnished house of 9 rooms and bath in Lakeside district; 2 minutes to train. Address 1164 Alice st. o

## WANTED—HOUSES AND ROOMS.

WANTED—By July 20th, a furnished small house; 3 in family; or will care for place during owner's absence; must be near locals; references. Address Box 464, Tribune. i

WE have lots of calls for cottages and a great demand for our printed list of houses for rent. Your place will be listed free of charge. Costs you nothing unless we secure a tenant. Ring up now. George W. Austin, 1002 Broadway, Oakland; phone Main 132. i

## FOR SALE—MISCELLANEOUS.

FOR SALE—1 run-about; come and make an offer. Kiel & Evans Co., 224-226-228 San Pablo ave., Oakland. x

FOR SALE—Fine fresh milch cow. Apply at 1360 13th ave., East Oakland. x

FOR SALE—Cocker spaniels; cheap. 1970 Grove st. x

FINE sorrel riding or driving horse. Apply 675 30th st. x

FOR SALE—Furniture of 7-room flat; $200; must sell this week; parties leaving city; no dealers. 801 Grove st. x

FOR SALE—Ladies', gents' and boys' high-grade bicycles; $10, $12 and $7.50. 1126 13th ave. x

STABLES and fencing, corner 23d and Waverly sts. Apply room 25, Macdonough building. x

GENTLE horse for sale; good for wagon and buggy; also wagon with top. 1215 Linden st. x

A GREAT BARGAIN—The entire furniture, carpets, etc., of a colonial cottage on Vernon Heights has been sent to our salesrooms to be sold at once in lots to suit. Every piece a bargain. Call in and see them before you buy. We can suit you, both in price and goods. Oakland Auction Co., 405 8th st., corner Franklin. x

FOR SALE—2 almost new cushion-tire buggies; must be sold as the owners are going away. Kiel & Evans Co., 224-226-228 San Pablo ave., Oakland. x

FOR SALE—1 second-hand Frazier cart, first-class shape. Kiel & Evans Co., 224-226-228 San Pablo ave., Oakland. x

FOR SALE—Fine upright piano; used 6 months; a bargain. Call mornings, before 12 o'clock, 719 14th st. x

FOR SALE—12 Studebaker wagons; no reasonable offer refused. Kiel & Evans Co., 224-226-228 San Pablo ave., Oakland. x

A STRICTLY first-class driving mare; young, sound and gentle; strong, free traveler. Address Box 469, Tribune. x

FOR SALE—2 good phaetons; 2 rubber-tire buggies; 1 surrey; call and make offer. Kiel & Evans Co., 224-226-228 San Pablo ave., Oakland. x

FOR SALE—A bargain; scholarship in leading business college in San Francisco. Address "J. C." Box 364, Tribune. x

## WANTED—MISCELLANEOUS.

WANTED—Good driving mare, black or dark bay, age 5 to 7 years old, 1000 to 1200 lbs.; must be very gentle for lady to drive; sound in every particular and not afraid of cars, etc. Address, with full particulars, description, price, etc., Box 459, Tribune. j

SECOND-HAND furniture, carpets, etc., wanted for a 60-room lodging-house now being completed. If you have anything to sell write me. Mrs. R. S., box 8, Tribune. j

WANTED—One horse weighing from 1000 to 1100 pounds, sound and true to work. Call Sunday or after 6 p. m. week days at the corner of 3d and Harrison sts. j

FURNITURE WANTED—We will give you more cash for your furniture or any kind of merchandise than you can get from any dealer or private party. J. A. Munro & Co., Auctioneers, 1501 Park st., Alameda. Tel. Grand 176. Oakland office, 424½ 11th st.; Tel. Red 1984. j

FURNITURE WANTED—If you want the most money for your furniture, merchandise, etc., send for the Oakland Auction Company, 405 8th st., between Broadway and Franklin, under Galindo Hotel. Phone Cedar 621. j

$25, $30 and $35 tailor-made suits, at $8.75. The Misfit Clothing Parlor, 440 Bush st., near California Hotel, San Francisco. j

## MONEY TO LOAN.

ON Furniture, etc., without removal or publicity; any amount; reasonable rates. F. F. Porter, 466 8th st. z

MONEY to loan on sureties and chattels. Apply 675 30th st. z

$25 TO $1000 to loan, 1 per cent up, on furniture, pianos, cattle, horses, real estate, wagons, buggies, machinery, jewelry, bicycles, notes, bills, etc. Kings Real Estate, 457 9th st., near Broadway. z

ANY amount on first or second mortgages or estates. Installments or flat. Low rates of interest; moderate charges. George W. Austin, 1002 Broadway, Oakland. z

MONEY to loan—Any amount on furniture, pianos, jewelry or any good security; if you want money. SEE R. E. TROY, 455 9th st. z

LOAN on furniture, pianos, jewelery or any good security; same can be returned in weekly or monthly payments; your business is strictly confidential. A. W. Berry, 1165 Washington st. z

SALSBURY—With Syndicate Investment Co., Fruitvale. Phone Ash 587. z

ON pianos, furniture and other personal property without publicity. W. F. O'BANION, in rear office, 466 8th st. z

MONEY loaned salaried people, retail merchants, teamsters, boarding houses, without security; easy payments; largest business in 46 principal cities. TOLMAN, 553 Parrott Bldg., San Francisco. z

FROM $100 up, any amount on real estate. Du Ray Smith, at Stocker & Holland's, 808 Broadway. z

MONEY in sums to suit lent on real estate. McKeand, 458 8th st. z

LOANS to salaried people; no security. Oakland Loan and Trust Co., room 23, 1003½ Broadway; hours, 10 to 3. z

## LOST AND FOUND.

LOST—July 14th, in Oakland or Alameda, 1 miniature brooch surrounded by diamonds. Liberal reward if returned to Mrs. Tyson, 1075 Sherman st., Alameda. r

LOST—July 16th, a chatelaine bag, containing purse with small sum of money. Return to Tribune office and receive reward. r

LOST—On narrow gauge boat or train, small package containing lady's R. W. corset. Return to 1512 Franklin st.; reward. r

LOST—Pair of gold bowed glasses in case in West Oakland, north of 7th and west of Center. Return to 914 Henry st.; reward. r

PICKED up on Berkeley shore, July 16th, raft 6x22 feet, 12-inch timber. Address 231 Eddy st., North Oakland. r

LOST—Between St. Mary's College and the Summit, Contra Costa county, a black overcoat. Finder please return to Tribune office; reward. r

LOST—Lady's silver watch and chain; initials "E. P." on case, No. 518; reward. 1115 3d st. r

## MASSAGE.

MASSAGE, European method—Positive cure for nervousness, rheumatism, paralysis and general debility. Office and home treatment; ladies and children only. Tel Frankie 366. 259 12th st.

## STORAGE.

YOUR furniture stored in metalic warehouse; low rate in insurance; money advanced if desired. F. F. Porter, 466 8th st.; phone James 2971, or Market Street Express and Storage Co.; phone Main 305.

## OSTEOPATHY.

DR. ROWENA WYATT, Osteopathic Physician. Examination free. 1068 Broadway; tel. Red 4552.

## RESTAURANTS.

MERCHANTS' RESTAURANT, 473 9th st.—Has been remodeled and is now operated under the sole management of P. M. Miocovich. Phone Clay 21. Meals at all hours. Private parlors for parties.

CALIFORNIA RESTAURANT—Formerly New Postoffice Restaurant.—Name changed on account of U. S. Postal law; open day and night. 469 11th st., between Washington and Broadway, Oakland, Cal. Tel. Pine 5-1. C. Milischich and J. Crchum, props.

## REAL ESTATE.

RANCH FOR SALE.

PROPERTY OF THE [illegible]AY ESTATE IN THE HEART OF LIVERMORE VALLEY.

615 acres of first-class farming land, all under cultivation, farm house, etc.; two miles from Livermore.

80 acres of first-class farming land adjoining above property.

160 acres of pasture land, fenced and well watered; part of the M[illegible] estate.

For sale as a whole or in lots to suit purchaser. Apply to

W. H. CHURCH or A. W. FEIDLER, Oakland.

BURKS, PHONE BLACK 4563.
SEE—BURKS—FOR
FIRE INSURANCE.
HOUSES TO RENT.
MONEY TO LOAN.
PROPERTIES OF ALL KINDS.
14 San Pablo ave.; phone Black 4563.

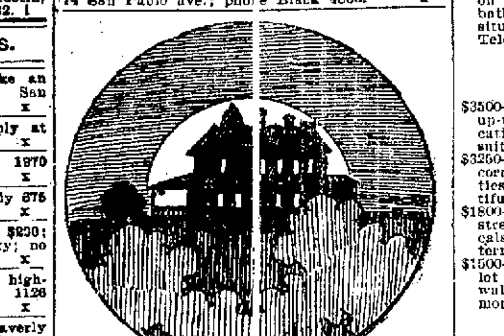

TAYLOR BROS. & CO.,
1236 Broadway. Telephone Cedar 351.

$500—Lot 35x135 feet, with cottage of 2 rooms; Oakland ave., near Pleasant Valley; $50 cash and $10 per month, per cent on deferred payments. No. 1.
$1000—Cottage, 4 rooms, on 28th st., between Grove and San Pablo ave.; cannot be duplicated for $1250; $300 cash and balance easy terms; this is a snap. No. 960.
$1250—Neat cottage of 4 rooms; lot 25x132 feet; Linden st., near 5th; renting at $15 per month; easy terms. No. 980.
$1650—Modern cottage, rooms and bath; barn, fruits and flowers; lot 40x125 feet; Grant ave., near Piedmont house insured for $1000; a bargain. No. 884.
$1750—Cottage of 4 rooms; lot 30x125 feet; Howe st., near 40th st. No. 995.
$2250—Cottage, 5 rooms and basement; lot 25 feet front; strictly modern; ½ block from Lafayette School; $700 cash, balance easy terms. No. 16.
$2350—Cottage of 5 rooms; new and modern; lot 37½x121 feet; very attractive; 35th st., between West and Market sts. No. 491.
$1850—Cottage of 5 rooms, bath and laundry; high basement; east front; Linda Vista; worth $2500; $400 cash, balance flat loan at 8 per cent. No. 290.
$3150—Modern, 2-story, 7 rooms, handsomely finished; $500 cash, balance easy, monthly payments; cost $3500; less than one year old.
$5000—New, strictly modern, 8 large rooms, 2 halls, bath and laundry; fine mantles and china closet; entire lower floor thrown into one by means of folding-doors; woodwork Oregon white pine; second floor selected redwood; large circle veranda; elevated and unobstructed view; Athol ave. No. 767.
$6250—Modern, 10 rooms and basement; interior finish quarter-sawed oak and curley redwood; very handsome mantles; lot 45x100; Webster st., 8 blocks from City Hall. This property offered at a sacrifice and must be seen to be appreciated.

INVESTMENTS.
50 lots in Tuxedo Park Addition, high and commanding locations; view of foothills and bay; selling from $100 to $250; 10 per cent cash and $10 per month; 6 per cent interest on deferred payments. Some excellent building sites are offered and owners will build houses to suit purchaser, if desired. Free conveyance at our office.

TAYLOR BROS. & CO.,
1236 Broadway. Tel. Cedar 351.

## ATTORNEYS-AT-LAW.

A. L. BLACK, Attorney-at-Law, rooms 28 and 27 Broadway; phone Brush 81.

B. H. GRIFFINS, Attorney-at-Law, 921 Broadway, Oakland; telephone Red 501.

GEO. EDGAR JACKSON, Attorney-at-Law, 922 Broadway, Oakland.

FREDERICK E. WHITNEY, Attorney-at-Law, removed to 921 Broadway, rooms 17 and 18; telephone Black 501.

HAROLD L. MARTIN, Attorney-at-Law, rooms 15 and 16, 921 Broadway.

BROOKS & HARGIS, Attorneys-at-Law, Parrott building, San Francisco; telephone Jessie 601.

A. A. MOORE, Attorney-at-Law, rooms 51 and 52, 418 California st., San Francisco, Cal.; telephone Red 2621.

GEORGE W. LANGAN, Attorney and Counselor-at-Law, Livermore, Cal.; practice in all courts.

BEN F. WOOLNER, Attorney and Counselor-at-Law and Notary Public, 1003½ Broadway, rooms 7 and 8.

CLINTON G. DODGE, rooms 15 and 16, 906 Broadway.

SAMUEL BELL M'KEE, Attorney-at-Law, 857 Broadway, Oakland, Cal.

GEORGE E. DE GOLIA, 957 Broadway, northeast corner of Ninth st., Oakland; room 2; telephone No. 38.

JOHNSON & SHAW, Law Office, 969 Broadway, rooms 49, 50 and 51.

MELVIN C. CHAPMAN, Attorney-at-Law, has removed to 905 Broadway, Oakland, Cal.

SNOOK & CHURCH, Attorneys-at-Law, 922 Broadway, over Union Savings Bank.

NYE & KINSELL, Attorneys-at-Law, 861 Broadway.

HARRY W. PULCIFER, Attorney-at-Law, 957 Broadway, rooms 22 and 23.

FOX & GRAY, Attorneys-at-Law, Pacific Mutual building, entrance 6, 4th floor, San Francisco.

## HOUSES FOR SALE.

A BARGAIN—Fine 6-room house in Fruitvale, just completed, for sale; has large lot and garden; 1 block from car line. Address L. E. Stoddard, care Tribune. s

## BERKELEY REAL ESTATE.

$3600—Berkeley cottage home; 7 rooms; street work; cement sidewalks; rent $35; south front; close to University; terms easy; must sell; no agents. See owner, 2225 Dwight Way, Berkeley. u

## TO EXCHANGE.

FOR SALE CHEAP—I[illegible]-room house on Beacon Hill, Santa Cruz; all modern conveniences; finest location in the city; will exchange for property in Oakland, Berkeley or San Francisco. Apply to W. T. Vahlberg, Tribune. v

## SEARCHER OF RECORDS.

G. W. McKEAND—Searcher of Records and Examiner of Land Titles, removed to 458 8th st., west of Broadway, Oakland.

## MEDICAL.

MRS. D. ALLEN, lady's specialist, 1118 Market st., San Francisco—Private apartments for confinement cases; consultation free.

FEMALE complaints and irregularities relieved—Dr. Espangle's improved method used in all European hospitals; every woman her own doctor; relief $5; avoid delay; 25 years' experience in S. F. maternity hospital. Drs. Goodwin, 733 Turk st., S. F.

ATTENTION, LADIES!—Dr. O'Donnell, 20 years a specialist in female complaints, treats skillfully and scientifically all private diseases peculiar to women, by improved and painless method. Prompt relief guaranteed in every case without operation or danger. Consultation and advice free. Suppressed menstruation treated, the unfortunate helped. My special home treatment is a sure cure for those unable to call. Dr. G. W. O'Donnell, office and res., 1018 Market st., S. F.

A STRICTLY private and secluded residence for women; everything confidential. Mrs. Emile Funke, 1416 8th st., Alameda. Infants adopted.

DR. HERBERT T. SHAW, General Practitioner and Ladies' Specialist. Oakland office, 573 18th st.; Monday, Wednesday and Friday afternoons and evenings. San Francisco office, 91 7Market st.; Tuesday, Thursdays and Saturdays. Will diagnose your case without asking questions, free.

## SANITARIUMS.

MRS. L. M. HARRISON, Private Sanitarium for ladies during confinement. Everything confidential and a doctor in attendance. 1772 Goss st., West Oakland, between Pine and Wood sts.

## REAL ESTATE.

FOR SALE.

LAYMANCE REAL ESTATE COMPANY,
Established 20 Years.
460-462 Eighth street, Oakland.

12 competent assistants to serve you.
12 competent assistants to serve you.
12 competent assistants to serve you.

TWO EXTRA CHOICE RESIDENCES.
$8500—A magnificent residence of 8 rooms and bath with lot 60x125, situated on Oakland Heights; it commands a grand and uninterrupted view; beautiful lawn and shrubbery; finely finished interior with furnace and all modern conveniences; stable; worth $10,000.
$7500—A palatial dwelling and surroundings that could not be duplicated under $10,000; contains 10 rooms, furnace and up-to-date appointments; large lot; 3 minutes' walk to banking center; Lakeside district.

$4250—Will purchase a splendid dwelling, built on reputation, containing 7 large rooms and bath; driveway, stable, fruit trees and lawn; situate in the choice location of 27th and Telegraph ave.

EASY PAYMENT BARGAINS.
$3500—Fine modern house of 7 rooms and bath; up-to-date in every particular; splendid location, near locals and street cars; terms to suit.
$3250—Brand new house, situated on northeast corner; lot 40x150; 7 rooms and bath, mantles and electric-spark gas fixtures; a beautiful East Oakland home on easy payments.
$1800—A foreclosure snap—7-room house with street work complete; near car lines and locals; well worth $2500; must be sold; easy terms.
$1500—Neat 5-room cottage, near new car line; lot 50x125; street work complete and sidewalk; close in; owner leaving and needs money; investigate.

EXCELLENT INVESTMENT.
$1650—An opportunity to invest a small sum that will surely bring good returns; store and 3 rooms and 5-room flat above, in the coming business center of North Oakland, near Santa Fe ferry; rents for $20; surrounded by business places now.

CHEAP, BUT GOOD HOMES.
$1600—Bay window cottage, 5 rooms and basement; lot 25x125; double frontage; street work complete; 4 blocks from San Pablo ave. and new Santa Fe ferry.
$1500—Lovely cottage, 5 rooms and bath; lot 35x140; in splendid condition; good barn, trees, vines and nicely fenced; a genuinely good upper 14th ave. home.
$2200—A modern, 1½-story house, 6 rooms and bath; lot 37x115; nice lawn, driveway and barn; street work complete; situate on 37th, near Telegraph ave.
$1500—A suburban home of 5 rooms; with lot 52x120; adjacent to Idora and Bushrod (city) park; cultivate and raise anything; bound to advance in price.

UNIMPROVED PROPERTIES.
$2250—Nearly 2 acres of splendid lots in northern part of city at a sacrifice; surrounding improvements will force the value up quickly; buy now.

$12 per foot—$50 down, $10 per month; these beautiful lots, 140 feet deep, are a bargain; any frontage desired; value will surely advance; get in on the ground floor.

$1000—Beautiful lot, 100x125, on East Oakland Heights; cheap.

$50 per foot—One of the grandest lots in this city; A southwest corner, situated on Oakland ave., near Santa Rosa; easily worth $60 per foot.

$1750—An excellent corner lot, 75x95, for residence, flats or stores; situate in one of the busy portions of Telegraph ave., in this city.

Ask for our list of properties.
Ask for our list of properties.
Ask for our list of properties.

LAYMANCE REAL ESTATE COMPANY,
460-462 Eighth st., u Oakland, Cal.

IF YOU have Oakland, Berkeley or Alameda property to exchange for good ranch property call at P. C. Lassen & Co., 466 10th st., Oakland. u

GEO. B. M. GRAY,
454 Ninth street, Oakland.

$11 foot—50x125; fine East Oakland lot; high and sightly, near car line.
$20 foot—Fine Peralta Heights lot; south front.
$22 foot—31st, near Grove; SNAP; DON'T MISS IT.
$25 foot—Orange st., opposite Senator Perkins.
$26 foot—North side Merrimac; bargain.
$32 foot—West Grove, near 30th; cheapest to be had.
$32.50 foot—Oak st., near 8th.
$1900—Cottage of 5 rooms and bath; Fruitvale.
$2500—6 rooms and bath; new house; Howe st., near Moss ave.
$3650—7 rooms and bath; splendidly constructed new house, near 36th st. and Telegraph ave.; easy terms.
$4000—8 rooms and bath; fine new home; large lot; bargain; easy terms.
—One of the finest homes in Oakland on Adams Point; everything the best; unobstructed view of lake and new park; terms can be arranged.

Agents for Adams Point Property.
List your properties for sale with us. u

A. J. SNYDER,
Real Estate Broker and Dealer,
467 Ninth street, Oakland, Cal.

$1000—4-room cottage with good lot.
$1100—3 rooms and bath, in Piedmont hills.
$1300—West Oakland home, 6 rooms and bath.
$1350—4-room cottage; 50 foot lot.
$1700—Small house, but big lot.
$2000—5-room cottage near Oak st. station.
$2100—5-room cottage; East Oakland.
$2750—Good 8-room house on 35th st.
$2850—6-room cottage; 24th, near Grove.
$2800—New 6-room house; 31st st.; snap.
$3600—Corner of Grove st., with 7-room house.
$4000—Beautiful Telegraph ave. home.
$4500—8 rooms, bath, basement; 33d st.
$6500—Elegant Telegraph ave. home.

A. J. SNYDER,
Real Estate Broker and Dealer. u

## SPECIAL.

WE eject bad tenants. Are your rents hard to collect? See us about them. George W. Austin, 1002 Broadway, Oakland.

## PHYSICIANS DIRECTORY.

DR. D. D. CROWLEY, 212-213-214 Central Bank building. —Office hourse, 2 to 3:30 and 7 to 8 P. M.

ADAMS, DR. F. L.—Office, Central Bank building, 14th and Broadway; hours, 10 to 11 A. M., 4 to 5 P. M.; tel. Grove 361; residence, 1230 Telegraph ave.; tel. Red 2256.

## DENTISTRY.

DR. G. W. LEEK, 20 O'Farrell, extracts or fills teeth painlessly by his wonderfully secret method; crowns, $2; metal or flexible plates, $3; bridges, $4; received 8 first prizes; no students; lady attendant; guarantee 12 years.

J. M. DUNN, D. D. S.—Dental Parlors, 1003½ Broadway, rooms 14-16 Union National Bank building, Oakland, Cal.

# MOVEMENTS OF STEAMERS

Steamers due and to sail today and for the next six days are as follows:

DEPART.

Steamers. For— Sails.
City of Puebla—Victoria, Puget Sound and Alaska ......................July 20
Point Arena—Mendocino and Point Arena ..........................July 20
Santa Cruz—Newport, San Pedro, etc ..........................July 20
Pomona—Eureka, Arcata, etc ....July 21
Alliance—Eureka and Coos Bay ..July 21
Argo—Eel River ports ............July 21
San Pedro—Eureko, Arcata, etc ..July 21
Rainier—Seattle and Whatcom ..July 22
Columbia—Astoria and Portland.. July 22
Centralia—Gray's Harbor ........July 22
Iaqua—Eureka, Arcata, etc ......July 22
North Fork—Eureka, Arcata, etc..uJly 23
Doric—Hongkong, via Honolulu and Yokohama ......................July 23
Eureka—Eureka, Arcata, etc ....July 23
State of California—San Diego and way ports ......................July 23
Corona—Eureka, Arcata, etc ....July 24
Coos Bay—San Pedro and way ports ..........................July 24
Herodt—Hamburg and way ports ..........................July 24
Ramona—San Pedro and way ports ..........................July 24
Gipsy—Santa Cruz and Monterey July 24
Lothian—Hongkong via Yokohama ..........................July 25
City of Sydney—New York via Panama ..........................July 25
Alameda—Honolulu ..............July 25
Umatilla—Victoria, Puget Sound and Alaska ......................July 25
Olympic—Whatcom and Fairhaven ..........................July 25
Chico—Coquille Ricer ............Puly 25
Santa Rosa—San Diego and way ports ..........................July 26

ARRIVE.

Steamers— From— Due.
Gipsy—Santa Cruz and Monterey ..........................July 20
Olympic—Fairhaven ..............July 20
Herodot—Seattle ..................July 21
Nippon Maru—Hongkong via Yokohama and Honolulu ..................July 21
Alameda—Honolulu ................July 21
Umatilla—Alaska, Puget Sound and Victoria ........................July 21
Eureka—Eureka, Arcata, etc......July 21
Coos Bay—San Pedro and way ports ..........................July 21
Corona—Eureka, Arcata, etc ....July 22
James Dollar—Seattle, Tacoma, Everett ..........................uly 22
Silesia—Hamburg, via Callao ....July 23
Newport—New York, via AcapulcoJuly 23
Santa Rosa—San Diego and way ports ..........................July 23
ARRIVE
Gipsy—Santa Cruz and Monterey ..........................July 23
Silesia—Hamburg, via Callao ....July 24
Point Arena—Mendocino and Point Arena ..........................July 24
George W Elder—Portland and Astoria ..........................July 24
Melville Dollar—Everett ..........July 24
ARRIVE
Melville Dollar—Everett ........July 24
Arcata—Coos Bay and Port Orford ..........................July 25
Pomona—Eureka, Arcata, etc ...July 25
Argo—Eel River ports ..........July 25
Coos Bay—Newport, San Pedro, etc ..........................July 25
Rival—Willapa Harbor ..........July 25
Queen—AlasXka, Puget Sound and Victoria ..........................July 26
Eureka—Eureka, Arcata, etc ....July 26

ARRIVED AT SAN FRANCISCO.

Stmr Centralia, Erickson, 23 hours from Eureka.
Stmr Argo, Dunham, 24 hours from Eel River.
Stmr Sequoia, Winkel, 50 hours from San Pedro.
Stmr North Fork, Nelson, 24 hours from Eureka.
Stmr Olympic, Hansen, 79 hours from Fairhaven.
Stmr Gualala, Johnson, 20 hours from Westport.
Stmr Redondo, Krog, 20 hours from Eureka, bound south; put in to land passengers.
Stmr Iaqua, Bonifield, 19 hours from Eureka.
Stmr Gipsy, Leland, 22 hours from Moss Landing.
Stmr Leelanaw, Monroe, 88 hours from Tacoma.
Stmr Pomona, Swanson, 17 hours from Eureka.
Stmr Edith Hall 94 hours from Seattle.
Bark Martha Davis, McAlman, 27 days from Hilo.
Schr Excelsior, Trudgett, 4 days from Willapa Harbor.
Schr Ida A. Campbell, 4 hours from Point Reyes.

SAILED FROM SAN FRANCISCO.

Stmr Redondo, Krog, San Pedro.
Stmr Santa Rosa, Alexander, San Diego.
Stmr Fulton, Lee, Mendocino.
Stmr Centennial, Kiltgaard, Seattle.
Stmr Alcazar, Martin, Point Arena.
Stmr Brooklyn, Higgins, Fort Bragg.
Stmr Phoenix, Odland, Mendocino.
Bark Coryphene, Schildrop, Puget Sound.
Bark Alden Besse, Kessel, Honolulu.
Schr Mayflower, Gudmanson, Coquille River.

EASTERN PORT.

NEW YORK—Arrived July 19, stmr Blucher from Hamburg, Southampton and Cherbourg; stmr Celtic from Liverpool and Queenstown; stmr Columbia from Glasgow and Moville; stmr La Gascogne from Havre; stmr St. Paul from Southampton and Chebourg.

# PRODUCE MARKET.

CEREALS AND MILL PRODUCTS.

FLOUR—Net cash, Family Extra, $4.40 @4.65 per bbl; Bakers' Extra, $4.20@4.40; Oregon and Washington, $3.85@4.20.

WHEAT—New Crop, No. 1 Shipping, ctl, $1.35@1.38¾; White Milling, good to choice, $1.40@1.47½.

CORN—Good to choice, per ctl; California, new large Yellow, $1.40@1.45; small do, $1.65@1.70; White, $1.40@1.45.

BARLEY—New Crop: Choice, No. 1. Feed, $1@1.03¾; Shipping, $1.07½@1.15; Brewing, No. 1, $1.15@1.16¼; Chevalier, nominal.

RYE—Good to choice, per ctl, $1.10@1.15.

OATS—Feed, good to choice, White, $1.15@1.27½; White, Milling, $1.32@1.37½; Red, $1.12½@1.25; Black, $1.10@1.15.

HAY AND FEEDSTUFFS.

HAY—Prices on new Hay per ton: Wheat, $9.50@12.50; Wheat and Oat, $9.50 @ 12; Oats, $8@11.50; Barley, $8@10.50; Clover, $8@10; Alfalfa, $8.50@10.

STRAW—Good to choice, per bale, 45 @60c.

OILCAKE MEAL—In lots of 20 tons, $26 per ton; 10 tons, $26.50; 5 tons, $27; less quantity, $27.50. Prices are mill rates and are subject to change without notice.

FEED CORN MEAL—Choice grades, per ton, $29.50@30.50.

GROUND BARLEY—Per ton: $22@23.

MIDDLINGS—Per ton, $27@30.

BRAN—Per ton, $24.50@25.50.

COCOANUT CAKE—Best quality: In lots of 10 tons and upwards, $20 per ton; 5 tons, $20.50; small quantities, $21. Prices are mill rates and are subject to change without notice.

CRACKED CORN—Choice quality, per ton, $31@32.

RICE MEAL—Mill price, $18 per ton.

DAIRY PRODUCTS.

BUTTER—Creamery extras, 26@27c; Creamery, firsts, 23@25c; Dairy extras, 23c; Dairy, firsts, 21@22c; Store, 18@19c.

EGGS—Per doz: Ranch, selected large, 25c; Ranch, good to choice, 22@24c; Store, 18@20c; Eastern, 17@20c.

CHEESE—Per lb: California Creamery, mild, new, extra, 13½@14c; California, Creamery, mild new, choice, 12½@13c; Young America, 13½@14½c; Eastern, New York Cream, Cheddars and flats, 18@19c.

POULTRY AND GAME

POULTRY—Old Roosters, per dz, $4 @5 young Roosters, $6@8; Fryers, 5.50; Broilers Roosters, $6.50@8; Fryers, $3.50@4.50; Broilers, lge, $3@3.50; sml, $2 @3.50@4.50; Turkeys, nominal; Geese, per pair, $1@1.50; Goslings, $1@1.50; Pigeons, per doz, young, $1.50@1.75; do, old, $1.50.

GAME—Per doz: Hare, 75c@$1; Rabbits, $1.25@1.50; Doves, $1@1.25.

PROVISIONS

HAMS—California, per lb, 15@15¼c; Eastern, 15¼@15½c; Picnic, 10½c.

BACON—Prices per lb: Sugar Cured Breakfast, extra light, 18½c; English Cured Belly, 9 to 11 lb average, 16c; fancy Short Backs, 12¾c; medium clear 12½c; light medium, 13c; light, 15c; extra light, 15½c; selected clear light medium Bacon, 13½c.

PORK—Dry Salted Clear Sides, 12½c; Bellies, 13¾c; Backs, 12½c; Pickled Pork extra clear, bbl, $26; hf bbl, $13.25; Pig Pork, bbl, $27.50; do, hf bbl, $14; Soused Pigs' Feet, hf bbl, $5; kit, $1.25.

FRESH FRUIT.

FRESH FRUIT—Apples — Per box, common to choice, 50@$1; fancy, $1.25@1.50.

CHERRIES—Royal Anne, 75@85c; bulk, per lb, Rayol Anne, 7@8c.

PEACHES—Per box, 35@75c; basket, 35@70c.

PEARS—Per bx: Bartlett, 85c@$1; other varieties, 40@65c; basket, 35@50c.

PLUMS—Per bx or crate: 25@60c; baskets, 15@35c, as to variety.

PRUNES—Per box or crate, 40@75c; basket, 35@40c, as to variety.

FIGS—Per box: 25c@$1.

APRICOTS—Per box or crate, 40@75c; basket, 35@50c; bulk, per ton, $25@35.

CANTALOUPES — Per crate, $1.50@2.50.

WATERMELONS — Per 100: Fresno, $8.25; Choachella Valley, $8@25.

GRAPES—Pr crate, Seedless, 60c@$1.25.

## LETTER LIST.

List of letters remaining uncalled for in the Oakland, Cal., Postoffice, Saturday morning, July 20th. Persons calling for any of the following please state date of list. All letters remaining unclaimed two weeks will be sent to the Dead Letter Office.

A—Mrs John Allen, Robert Allen, Allen Brothers, M Ambrose, F A Ambrose, Miss Jennie Armstrong, Mrs L M Apgar, The Avon, Mrs Augusta.

B—H Barhean, David M Barnwell, Wm Bayer & Co, S S Baston, L L Baston, Clyde Beck, Mrs S L Beard, Curinuir Benner, Miss E Bertels, Miss Lillie Blunkall, David Bostwick, Mrs Boyer, Miss Margaret Boyer, Brandt & Sander, Miss Amelia Brandt, J H Brown, Mrs Ella Brown, B Brooks, Jas Brooks, Mrs Mary C Bryant, Geo Bryant, Mrs Bryant, Burgh & Break, Miss Willie Burroughs, John H Burnham.

C—Dr J J Caldwell, Miss Edith Carroll, Mr Casey, Ed Cayron, J L Charbman, Christman & Hoeger, Miss Minnie Christenson, Cissel & Mins, C M Clough, M Cohn, Gertrude Cohn, Mrs E J Cole, Mrs Combs, Mrs L Conradson, Co-Operative Home Building Assn, R D Copeland, N T Cory, John H Craig, Mrs J C Crowe, Mr Cull, Miss Ida Cunniff.

D—Daly & Co, Mrs Chas A Dalton, Mrs Dora Daniels, L Darley, John H Daocy, Wilmar Davidson, Mrs W G Deck, Guadalupe Holquin de Cana, V De La Bidio, Miss Addie Dell, H E Dempsey, F H Diehl, Mrs Donolew, J E Donahue, Mrs Judge Donaldson, Mrs T Dorban, Mrs Catherine Louise Douglass, Mrs C W Dutton, Wylie Dunn.

E—Eagle Drug Co Albert Edwards, Dee Edwards, Miss Genevieve Elliott, Adam Engel, Heny England, Eugene Estes, Miss Genevieve Etcel, Miss Vivian M J Evans, P J Ewell.

F—Vincent Fabris, Ella Farley, Mrs H J Fenderson, Mrs Celia Fields, Miss May Flockhart, Adam Frank, P Friedman, D Friedlander, M D.

G—Luigi Gagliardi, A Gardiner, G H Garone, Ella Gardner, Fred Getz, A A Gibson, Mrs Emma Ginock, C A Gore, Gibson, Mrs Emma Ginock, C A Gore, Mrs Graham, Harry Gray Miss Jean Gray, C Greenberg, Mrs Polly Spray Gregory, Mr Greenabaum, H A Green, Miss N E Groome, R M Gruell.

H—Henry B Hall, Mrs Olive Harmon, Tom Harris, Jas M Hassard, Miss Rose Hang, Harry Haverhill, Haywards, Grace Heilpern, W H Hennessey, Miss Mabel Henderson, Mrs T M Heyland, Hattie R Hewill, Mrs J R Higgins, E J Hicks, Crugita Hill, F L Hinkley, Mrs L M Hodge, U C Hobock, Miss Mayon Hoglan, Otto Holtzhouser, G Holmes, James E Hoover, Mrs E A Hoppin, Lambert A Hopkins, James Husby.

J—Mrs Ernest Jackson, Mrs Jackson, Mrs T W Jackson 2, Miss Ione Jacobs, Miss Rosie James, O Jenson, Johnston & Peterson, W F Johnson, Walter Johnston, R A Johnson, F B Josephs, Frank Joseph, Mrs Hattie W Jordan, B Julius, W H Judson.

K—Mr and Mrs N G Karn, Authur S Keeley, Mrs King, T H King, Chas Knente, Mrs Dora Knocksledt, Mr Knowles, H A Kosters 3, Mr Laddie, Mrs E M Lake, Chester A Lange, T J Lamreunse, Miss Sally Lane, Jose Lameiro, Mort Lassaiell, Mr Say, J M Leavett, Miss Laura Leoni, Miss H Leonard, Geo Leslie, Chas H Leslie, Miss E Lewis, Miss Blanche G Leddell, Miss Hellen Firgo, Miss Lipkor, V W Lothrop, Cilla Lubek.

J. B. Marrel, Miss Minnie Nachtrield, Ed. Marr, W. W. Maher, Mrs. Abbie Marston, S. H. Mariner, J. Marshell, C. A. Martin, E. B. Martin, Miss Julia Matson, Earl McBoyle, Miss Mamie McAvee, M. R. McCarthy, E. L. McDonald, Mrs. L. E. McDonald, Mr. McGowan, Mrs. T. W. Mello, Mrs. Sarah Mills, J. W. Mirwine, Miss Sarah Miner, Mrs. Geo. H. Miller, Martin Miller, Miss E. A. More, Mrs. Oro Moore, Miss Louceal Moor, Henry Morgan, Theodore Morrison, M. Morgan, M. F. Mortenson, Mrs. Sarah Morgan, E. A. Mulford, E. Mencike, Mr. Murphy, Mrs. Murphy, Namiva Co., T. W. Nall, Mrs. T. H. Neimx, Mrs. John Wilson, Mrs. Octavia Nilson, Miss Chas. Nilson, Miss Theresa Nicklans, Arthur Noble, Teresa E. Noble, O.P. D. O'Brien, Mrs. Jeanette Ogden, J. Ogg, Mrs. Albert R. Olver, Antonio Otonello, P. H. Pangborn, Luis Pans, Geo. Parges, Miss M. M. Partridge, F. F. Parbour, Mrs. Chas. Paull, Mrs. John Perry, Mrs. W. D. Perine, Miss Victora Petersen, Henry P. Pedersen, Miss Alice Phelps, Mrs. Phillips, Mrs. Emma Pickett, Miss Bertha Pierce, D. G. Pleasants, H. B. Plohm, Wm. Poma, Mrs. John W. Posey, Porter Bros., R. J. Powers, Mrs. M. Putnam, R. L. B. Rankin, G. H. Reed, F. S. Rhodes, J. H. Rhorer, Georg. Richards, Mrs. J. W. Rider, E. J. Robinson, E. M. Rosenthal, Miss Mabel Rosenberger, Mrs. Katie Rowe, Charlie Russel, William Rutherford, Mrs. Matilda Rylander, Mrs. T. Rylander, S. J. W. Saunders, H. C. Satterfield, Wm. R. Sawyer, O. Scott, Geo. W. Scott, Miss Schafer, Conrad Schanel, Mrs. N. D. Schmidt, Mr. Schultz, H. A. Schollhorn, Louis Selno, Mrs. S. Shear, Mrs. John Sheridan, J. A. Sicotte, Mrs. W. W. Siafie, Miss Ida Smadeke, Edgar A. Smalley, Mrs. E. Smith, Mrs. C. E. Smith, Mrs. W. L. Smith, F. Souza, Joas Antonio Spencer, Mrs. Sara Spooner, Otto Staley, Mrs. Norma Steward, Mrs. Linden Stow, Mrs. Ada Street, Miss Laura Stuck, H. A. Stewart, Mrs. J. R. Sutton, Mary Swift, Jiseph Taylor, Mrs. Robt. H. Taylor, Miss Blanche Taylor, Mrs. C. J. Tepper, Miss Mabel Tenney, Henry Theis, Mrs. L. Theme, F. W. Thorns, C. Thorn, Mrs. Thornton, T. W. Thomas, S. E. Thrapman, Mrs. A. T. Tonning, Miss Barbara Townsend, John Toromgo, Miss Lottie Treanor, Miss Niel Tyllisan, Miss Ada Tucker, 2, Miss Anabel Tulloch, Miss Birdie Tucker, S. W. P. Van Seoy, Wm. Van Haltren, W. M. Walker, W. C. Ware, A. J. Ward, H. White, Mrs. G. H. White, W. B. Wiley, Fred Willsie, Miss Elsie Williams, May Williams, Miss Heloise Williams, Mrs. Victoria Wilson, Mrs. Newell S. Wright, Miss Agnes Zumwalt.

Miscellaneous—United Order of Redmen, Oakland, Lodge No. 272; O. C. Real Estate Co.

Japanese—J. Utyama.

Chinese—Ah Wong.

Postage Due—Frau Karlina Hansmann, Luigi Tribilifie Giovanni, Mrs. Carrie L. O'Brien, Joao Antonio Spencer.

T. T. DARGIE, P. M.

# IN FOR A LONG WALK.

FOREMAN GREERTY OF WEST OAKLAND HAS PLENTY OF EXERCISE.

The family of Alex Greerty has been enjoying a summer outing near Martinez, and Saturday evening he started up to help them break camp and pack for home. The family will return by train, but rumor has it that Alex will not reach "home base" until some time after the train gets in, because he is going to remain behind to round up the chickens, goats, and other stock and drive them acros sthe hills, and his progress will of necesity be slow—besides, he isn't a prize pedestrian himself, anyway. Wagers are already being laid against his getting in at all, and a "tracer" is prepared to find him if he is out beyond what has been fixed as a reasonable time for chickens to walk the distance intervening.

ARE EXPECTING HIS RETURN BY AUTOMOBILE.

Charles Ecklan, foreman of the round house, took a thirty-day lay off and went over to Denver to enjoy the sights and the pure air of that altitude. With him went his automobile, which he knows how to manipulate as well as if he had made it himself.

Ecklan is expected back pretty soon, and it is being whispered around that he is going to surprise everybody by riding clear through in his own machine and be his own "stoker" and conductor, too, and that his speed will put to shame any old engine on the line.

FORGET-ME-NOTS FROM RAILWAY GARDENS.

Big new engine 3018 made her first passenger run Saturday.

Engineer Morris is laying off for a couple of days, and went down to San Mateo—easy time, "they say," since the old stationary got her new lubricator.

The new chief gunner of the heavy artillery gang is a recent arrival from Europe.

W. H. Cooper, foreman of marine boilers, has returned from his hunting and fishing trip up in the region of Anderson's Springs, greatly benefited in health and spirits, and is looking "finer than a Dutch alderman." Trout fishing was splendid, and the beauties bit as if they were glad he had come and wanted to do all they could to help him enjoy himself.

Jack Johnson went up to Guerneville to spend Saturday and Sunday with his family.

Jimmy Kruger worked all night Friday to get engine 1407 ready to go out.

George Harris went up to Healdsburg today to camp a few days with his company of the National Guard.

John McKeem, formerly foreman of the creosote plant, was sent down to Los Angeles a short time ago to superintend the construction of a gas plant the company was putting in at that point. He has now been placed in charge of the water supply system on the Salt Lake Division. He was shaking hands with the boys and receiving their congratulations upon his good luck, and Saturday evening he started for Ogden to take up the duties of his new position.

William Weathercoate and wife are spending a few days at Capitola.

H. A. Crocker was the recipient, Saturday, of a monster forty-pound fresh water catfish, sent down by Clarence Irish, master mechanic at Mendota.

An air pump was overhauled last week that had been running six years without repairs—by which conduct it broke the air pump record—and was found to be in pretty good condition even then. It was "treated" by H. N. Carman and R. S. Abernethy.

James Yost of the air department was over at Alameda one night last week at a social little clambake which was enlivened with song and story, and Yost's fine barytone contributed largely to the entertainment and charmed all his listeners. His forty-second birthday comes the 28th of next month. The air crew has been invited to help him celebrate it, and they have promised to be on hand in force.

"Cap" Johnson of the roundhouse and family, George Turnbull and G. Farley are going up to Shasta Springs Wednesday for a camping trip. While there Johnson will take a look over the placer mine he has an interest in and hopes to get enough out of it to retire on. Farley is a "shootist" of high degree and promises to bring down a deer apiece all round—if they will come in to be shot.

Engine 1080 will go over the trestle tomorrow if all goes well.

Walter Hess, shop electrician, was down on the steamer Berkeley Saturday looking over her electric plant preparatory to making some alterations.

Employes learn with pleasure that arrangements have been made for them to cash their pay checks at a bank on this side without either discount or loss of time. Circulars were being sent employes by tradesmen that they would do the cashing if desired, but the bank is preferred.

Engine 1027 is out of the shop and went over the trestle Saturday.

A brand new fifteen-ton block and tackle has been put on the large crane at big round fire No. 1, and the crew there is now prepared for anything that comes in, no matter how heavy.

## HOTEL ARRIVALS.

CRELLIN—R. A. Percival, Berkeley; Stewart Allen, Vallejo; Mrs. Hanley, Miss Hanley, Duncan Springs; Charles S. Jacobs and wife, H. O. Ward, San Francisco; J. Perrau and wife, Sacramento; A. B. Postri, Palo Alto; W. D. Cook, San Francisco; James D. Miner, San Jose; J. R. Steeplan, Oakland; J. L. Black, Point Richmond; Charles Cipes, San Francisco; B. Lyons, E. V. Thornning, Alameda; Mrs. H. F. Messer, Sanger; J. G. Javryer and wife, San Leandro; E. J. Chess, San Francisco; J. M. Mayor, Blooming Glen, Pa.; George F. Kellyf, Oakland; R. L. Duvall, Aetna Springs; G. W. Sweeney, D. D. Franklin and wife, city.

METROPOLE—Mr. and Mrs. William B. Bosley, Miss Bosley, W. H. Jordan, Oakland; S. B. Axtell and wife, Lodi; F. W. Rowsthewaite, J. G. Hulme, San Francisco.

TOURAINE—J. M. Perkins, Alfrida L. Gardner, San Francisco; Robert Gardner, Oakland; W. S. Russell and wife, Los Angeles; Mrs. William Ingram, Sacramento; R. L. Duvall, Aetna.

ALBANY—H. C. Minton, Trenton; W. T. Smith, Vallejo; J. L. Burns and wife, Chicago; H. B. Bradford, Sacramento; Mrs. J. M. Morgan and daughter, E. P. Baggott and wife, R. D. Brown, Oakland; Mrs. John A. Kirtz, Salt Lake; E. A. Peabody and wife, Philadelphia.

BRUNSWICK—C. B. Warren, Alameda; George Sheniff, Healdsburg; J. H. Marten and wife, San Francisco; J. G. Gray and wife, Honolulu.

ARLINGTON—W. J. Johnson, Texas; C. W. Raymond, J. Newman, San Francisco; Henry Bledewig, Santa Cruz; R. L. Barry, Cleveland; W. W. Hall, Sacramento; Mrs. Johnston, San Mateo; G. E. Murdock, Santa Rosa; Mrs. Schmitt, Fruitvale; W. F. Boudemant, A. Beck, Willows; G. L. Ritchie, Benicia.

GALINDO—J. W. Jackson, Redding; C. A. Anderson, G. J. Francis, Fresno; B. M. Vigoureux, E. R. Ryan, C. J. Oliver, San Francisco; W. F. Poorman, H. C. Garnen, Oakland; F. Bisnard, San Jose.

Patronized by Thousands.

..Keller's Half-price Sale has set thousands of people guessing. There is no doubt but that the many special lines offered are sold at half price. See those dollar shirts at 50c.

# MAKES A DEFENSE OF THE NEGRO

COLORED MINISTER SAYS HE IS NO MORE BRUTAL THAN THE WHITE MAN.

NEW YORK, July 20.—In a sermon at the Mount Talbot Methodist Episcopal Church Rev. Horace Miller, a colored minister, said:

"I have devoted years of study to the question and I find that the negro is not a bit more brutal than the white man. Not 10 per cent of the crimes charged up against the colored man are due to him alone.

"No race needs a higher education than the negro. He is becoming more criminal because he cannot get work. If he does work the pay is such that it is not sufficient to live on. If the South had given the negro an honest dollar for an honest day's work, or even an honest half dollar, the negroes would not flock to New York to become criminals.

"The quickest way to solve the negro problem is to employ him."

# THREE DROWNED IN THE NORTH.

EVERETT, Wash., July 20.—By the capsizing of a sailboat here in the harbor late yesterday afternoon Miss Nina E. Solomon, a telephone operator, Miss Edna Warner, a school teacher, and P. G. Foster, an insurance agent, were drowned. A boy who saw the accident from the jetty, 200 yards away, started to their rescue in a row boat, but all disappeared before he could reach the spot. The place where the drowning occurred is regarded as very dangerous on account of an eddy formed by the river current. The accident is attributed to the inexperience of Foster in sailing a boat.

# OFFICIAL RECORDS.

SATURDAY, JULY 18, 1903.

DEEDS.

July 16, 03—Mary A McGivney (single) to Anna Roeger (widow) & Anna M Roeger (single), Oakland—W Fallon 25 S 7th S 25 x W 100 lot 14 blk 133 Dillon ppty, $10.

June 19, 03—Emelie V & Sydney W Floto by E F Beckett & W F Kroll trs to John P Beckett, Oakland—904 d 193, N 36th 266.35 W West at sd pt being at SW cor lot 7 N 125 x E 40 ptn lot 7 map Beckett's Addn, trustee's deed, $556.

July 10, 03—August F & Elizth Knick to Cathe Paine (widow), Bklyn Tp—SE Jackson av 125 SW from in Co road Oakland to San Leandro SE 109.22 SW 54.30 NW 105.75 to pt NE 37.38 lot 26 bnk F Huntington tract, $10.

July 18, 03—Luella Maud & George H Whitaker to Emma Collins wf John F, Oakland—E Magnolia 325 S 34th E 133-3 x S 75 blk 677 map Watts tract, $10.

July 16, 03—Oakland Iron Works (cptn) to United Iron Works (cptn), Oakland—E Jefferson 100 N 1st N 100 x E 75 lots 5 to 8 blk 4 Kellersbergers map; E Okd—SWF E-27th 705.77 SE 13th av SE x SW 140 blk 87 Highland Park, also all personal ppty, leasehold, bldgs, etc, $99000.

July 11, 03—Robt N Bailey (single) to Frank Conrors, Berkeley—S Gilman 20 W 3rd W 26 x S 100 lot 9 blk 29 tract B, Bkly L & T I Assn, $10.

July 18, 03—R M & Laura C Fitzgerald to James M Young, Alameda—E Walnut 414 S Clintoin av N 4 E 125 S 62 W 125 Bellevue tract, $10.

July 16, 03—Chas D & Cathe Hansen to Irma M De Loge (single)—SW Briggs av 1050 SE High st SE 50 x SW 203 lot 24, map Briggs tract; Alameda—N Encinal av 1050 E High st E 45-7 x N 110 lot 22 map Hirschfield tract, $10.

July 18, 03—Emma & Jno F Collins to Luella H Whitaker wf Geo H. Murray Tp—80 acres being N ½ of NE ¼ Sec 20 Tp 2 S R 3 E, $10.

MORTGAGES.

July 16, 03—Mary and Fritz Michel to Elizabeth Williams (widow), Oakland, NE John 64 SE Howe SE 61 x NE 100, blk 6, map plan Howe tract, 1 year, 9 per cent, $950.

July 17, 03—Fred H and Bella Bangs to E W Herrold, Oakland, lot 8, blk G, map Linda Vista Terrace, 1 year, 7½ per cent, $1,000.

July 17, 03—H F and Sadie A Worley to Grace M Corsuch (widow), Oakland, S Mattie av 256.24 E San Pablo av E 40 S 129.19 W 40 N 128.18, lot 7, blk E, map Parsons Golden Gate tract, 4 years, 5 per cent per year, $3,500.

July 18, 03—John W and Helen C Pollard to Lydia A Furniss, E Oakland, W cor 11th av and E-19th SW 75 x NW 150, blk 109, Clinton, 1 year, 8 per cent, $600.

July 17, 03—Emma L and George H Croley to H C Morris, Bklyn Tp, S Stewart av 908 E from E line of right-of-way Cal Railway Co (Laundry Farm Electric R R), th S 237.30 x E 163, ptn lot 10, map land Bklyn Land Co, 3 years, $1,200.

July 15, 03—W H Martin and E A Heron to Oakland Bank of Savings, Oakland, lots 2 to 9, blk A, lots 1, 2, 4 to 16, blk M, lots 1 to 14 blk O, lots 2 to 10 blk N, map Alpine tract; Oakland, lots 1 to 30 blk V, lots 1 to 24 blk W, lots 1 to 17 blk X, lots 1 to 20 blk Y, map Alpine tract No 3, $17,662.

DEEDS OF TRUST.

July 18, 03—Catherine Paine (widow) to H A Pleitner and John L Bold, trs Elizabeth Knick, Bklyn Tp, as in deed from August F Knick et ux, $800.

June 27, 03—Mary B and Ida Trelease to Edna E Beckett and W F Kroll, trs John P Beckett, Oakland, S 33d 116 W Market S 87.29 x W 40, blk Q, ppty Central Land Co, $375.

July 18, 03—John P Beckett to James S Naismith and Irena R Browns, trs Adeline H Brown, Oakland, NE 38th and Market, N 70 x E 100, $1,000.

July 17, 03—Walter J Moore to R J McMullen and W C Moody, trs State Savings Bank, Bklyn Tp, lot 3 and 4, blk B, map Allendale Annex, $65.

July 18, 03—Caroline and S C Blanchard to Isaac L Requa and W W Garthwaite, trs Oakland Bank of Savings, Oakland, S 37th 206.57 E Market E 36.38 S 150 W 24.61 N 41.31 W 25 N 109.10, ptn lot 15, map Beckett's second addition, $800.

July 18, 03—Ellen Plunkett to same, E Oakland, NE E-14th (since widened to 80 ft) 50 NW 9th av NW 50 x NE 100, blk 59, Clinton, $700.

## "KNOCKERS" TAKE NOTICE.

Our opponents in the business of selling soda water are sending out men (without any more principle than their employers) with stories to saloonmen that water sold in our small bottles (two dozen in a box) is not a Napa Soda Water. We will pay $500 to any one who can prove that it is not a soda water from Napa county. All lovers of Napa Soda Water should insist on getting Priest's Napa.

(Signed.) Priest's Napa Valley Mineral Water Company, St. Helena, Napa county, California.

WM. P. COURTNEY.
Agent. Tel. John 836.

Their gentle action and good effect on the system really make them a perfect little pill. They please those who use them. Carter's Little Liver Pills may well be termed "Perfection."

New Iron Bedsteads.

Manufacturer's prices, at H. Schellhaas'.

ADVERTISEMENTS.

## TO OUR CUSTOMERS AND FRIENDS

FIRE IN OUR REPOSITORY AT MARKET AND TENTH STREETS, THE MORNING OF JULY 8, DESTROYED A PORTION OF OUR STOCK OF VEHICLES. THE MAIN PART OF OUR MERCHANDISE, HOWEVER, IS STORED IN OUR WAREHOUSE AT FIFTH AND KING STREETS AND IS UNINJURED. ALL ORDERS WILL BE FILLED WITH USUAL PROMPTNESS AND BUSINESS WILL BE CONDUCTED THE SAME AS HERETOFORE. OUR REPAIR SHOPS IN THE NEW BUILDING ON 10TH STREET ARE NOT INJURED, AND OUR MANUFACTURING AND REPAIRING IS BEING PROMPTLY ATTENDED TO.

FOR THE PRESENT WE HAVE OPENED A TEMPORARY OFFICE AT NO. 1325 MARKET STREET, BETWEEN NINTH AND TENTH STREETS, TELEPHONE PRIVATE EXCHANGE 634.

WE THANK OUR FRIENDS FOR THE PATRONAGE GIVEN US HERETOFORE AND RESPECTFULLY SOLICIT A CONTINUANCE OF THE SAME.

STUDEBAKER BROS. COMPANY

1325 Market Street
San Francisco.

## Real Estate Bargain

## Bank Foreclosure Property

PLEASANT HOME ON MONTE VISTA AVENUE, NEAR PIEDMONT AVE.; 6 ROOMS; LOT 30 x 106. PRICE $2,050. EASY TERMS.

W. N. RUSSELL
301 California St., San Francisco.

WATCH THIS COLUMN.

## H. S. BRIDGE & CO.

Merchant Tailors and Shirt Makers
622 MARKET ST.
Opposite Palace Hotel
SAN FRANCISCO
1903
Spring and Summer Patterns

## LADIES' ATTENTION

L. Yip & Co., Manufacturers and Retailers of Ladies, Children's and Men's linen and silk underwear. Latest styles in shirt waists, etc. Reasonable prices.

62 SAN PABLO AVE.

PALO ALTO DOG AND HORSE SOAP

Cures Skin Diseases, kills Fleas, Best Medicated Bath Soap for Cattle, Dogs, and Horses. At Dealers or by Mail, 25c.

ROBINSON CHEMICAL CO.,
349-351 8th St., S. F.

## FIRE SALE RONAYNE'S STOCK OF MILLINERY

Will be sold regardless of cost. Now is your time for bargains.

42 SAN PABLO AVENUE.

## WEAK MEN.

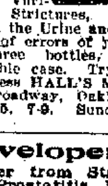


DR. HALL'S REINVIGORATOR stops all losses in 24 hours. You will feel an improvement from the first dose. We have so much confidence in our treatment that we could safely offer Five Hundred Dollars reward for any case we cannot cure. This secret Remedy Enlarges Shrunken Organs, cures Emissions, Impotency, Varicocele, Prematureness, Gleet, Strictures, Kidneys, Lost Manhood, Drains in the Urine and all other terrible wasting effects of errors of youth or excess. $2 per bottle; three bottles, $5. Guaranteed to cure any curable case. Try it. Acts like magic. Call or address HALL'S MEDICAL INSTITUTE, 855 Broadway, Oakland, Cal. Office hours, 10-12, 2-5, 7-9. Sundays, 10-12.

## Vacuum Developer

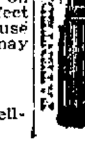

EVERY Sufferer from Stricture, Varicocele, Prostatitis, Lost Strength and Organic Weakness is invited to write for our illustrated book No. 4, showing the parts of the male system involved and describing our Vacuum Treatment. Sent sealed free. Investigate. Cures guaranteed. HEALTH APPLIANCE CO., 6 O'Farrell st., S. F.; office hours, 9 a. m. to 9 p. m.; Sundays, 10 to 1.

## BROOKSIDE RESORT

Seven miles from Lytton station.

New and with every modern convenience; also a fully equipped Jersey Dairy (10 cows) and vegetable gardens, assisted by nature in all her glory; rolling hillside. Amusements, boating, bathing, fishing, hunting, dancing and driving; lovely views; mail twice a day. Adults, $10 per week; children under 12, $6.00 per week. For particulars call on E. L. Wheeler, 203 Emma Spreckels' building, 927 Market street, San Francisco, or address C. W. Brooks, Alexander Valley, Sonoma county, Cal.

## CAMP VACATION

A hotel under canvas. Situated near Guerneville, with a mile and a half frontage on the Russian river. Tents in a beautiful grove of redwood, oak, madrone, laurel and other trees. A lovely valley of 160 acres. Boating, bathing and fishing. Terms, $10.00 per week. Railroad fare, round trip from San Francisco, $2.50. Take boat at Tiburon ferry. Address, Mrs. L. C. Cnopius, Camp Vacation, near Guerneville, Sonoma county, Cal.

## DR. C. C. O'DONNELL'S

Mineral Springs, Glen Ellen. Best camping, picnic and pleasure resort. Greatest remedy for lung disease, liver and stomach complaints, rheumatism and catarrh. The S. P. R. R. and S. F. & N. P. R. R. give special rates to campers; cottages and tents furnished; rent cheap; no fogs or poison oak; mineral water, boats, bathing free. Inquire of DR. C. C. O'DONNELL, 1021½ Market St., S. F. If you want health, pleasure and longevity this is the place to go. Hotel and restaurant on the grounds. Meals, 25c & 30c.

## MERVYN HOTEL

Glen Ellen, Sonoma County, Cal.

New management. Thoroughly renovated. Fishing, hunting, bathing. Free ride to hot springs. Fine mountain scenery. $2 per day, $8 to $12 week. Special rates for families.

P. MONAHAN, Proprietor.

## WHITE SULPHUR SPRINGS

Two miles from Santa Rosa; under new management. A romantic spot in the hills. Sulphur water from within 100 feet of hotel; croquet ground; amusement platform; hammam baths; boating; good fishing. Rates $8 to $10; children under 14 one-half rates. Carriage meets all trains. No staging. Mails received twice a day. Table Oriental style. Particulars address MRS. H. A. D. FLEMING, Box 155, Santa Rosa.

HOTEL DEL CORONADO, SISSONS

Opposite depot. Excellent view of Mt. Shasta. Recently changed hands. Trout streams, private fish ponds. For rates address MR. or MRS. C. WRIGHT, Sissons, Cal.

MODERN FURNISHED HOUSE on Beach Hill, one block from the Santa Cruz beach. Apply to W. T. VAHLBERG, Tribune Office.

## ROSE HOTEL

PLEASANTON, CAL.
ENLARGED. RENOVATED. REFURNISHED.

Twenty-five New Rooms, Newly Furnished, Electric Lights, Running Water and Up-to-date. Best Table in the State for the money. A. S. OLNEY & SON, Props.

SUMMIT HOTEL

And cottages, Santa Cruz Mts., ¼ mile from Wrights. New management, fruit, milk, cream; $8, $10, $12 a week. Information at 11 Montgomery st., S. F., or Summit Hotel, Wright, Cal.

HOTEL BEN LOMOND

Santa Cruz Mountains.

Thoroughly Renovated and Re-painted. New baths, running water, electric lights, etc. Hydro-carbon lights for games and boating at night. Trout fishing from ten different creeks in the neighborhood. Three hours from San Francisco on the train. For rates and particulars address B. DICKINSON, Ben Lomond, Cal.

## INDEPENDENCE LAKE

NOW OPEN. Good fishing, plenty of good milk, fresh butter. Good beds and good board. MRS. H. M. CLEMONS, proprietor. Postoffice, Truckee.

Lake Tahoe Railway Time Table

| 5 p.m * | 3 a.m * | 1 a.m. O | | 2 a.m * | 4 p.m O | 6 p.m * |
|---|---|---|---|---|---|---|
| 6:20 | 11:00 | 7:00 | Lv. Truckee Ar. | 9:50 | 5:50 | 9:20 |
| 7:05 | 11:45 | 7:45 | Lv Deer Park Lv | 9:15 | 5:15 | 8:35 |
| 7:20 | 12:00 | 8:00 | Ar. Tahoe Lv. | 9:00 | 5:00 | 8:20 |

O May 15th to October 13th.
* June 1st to September 30th, only.
Breakfast and supper at Tahoe Tavern.

"By George, Teddy Roosevelt, like you I would be President,
But even if I were so, I'd of Anderson's be resident
For each and every summer, while I held the Nation's chair,
And then I'd pack my family (and teeth) and go live there."

## ANDERSON SPRINGS

Iron, hot sulphur and natural steam baths. Various springs of curative mineral waters. Scenery and climate unsurpassed. Fishing. Rates, $10 to $14 a week. Return fare, $8, via Calistoga and Middletown. Further information at Traveler office, 630 Market st, or Peck's, 11 Montgomery st., S. F., or J. ANDERSON, Middletown, Lake county, Cal.

## Rubicon Springs Resort

NOW OPEN.

Stage daily connecting with steamer at McKinneys. This is the CARLSBAD OF AMERICA.

By request, the names of reputable persons will be given who have been permanently cured of disorders of the liver, stomach and kidneys, internal hemorrhoids, sciatica rheumatism. A sure cure for nervous dyspepsia.

☞ The Rubicon river is the best trout stream in the mountains, and is the only stream in that region stocked with the New England mountain trout. Rates, $12 to $14 per week. Altitude 6000 feet. Address McKinneys P. O., Lake Tahoe, Cal. D. ABBOTT, proprietor.

## HOTEL ST. JAMES, SAN JOSE

(The New St. James.)
Albert Bettens - - - Manager
OPPOSITE THE PARK
LEADING FAMILY HOTEL
CENTRAL AND CONVENIENT TO S. P. DEPOT.
A SUMMER AND WINTER RESORT.

## HOTEL VENDOME, SAN JOSE

Geo. P. Snell, Manager.

Headquarters for tourists visiting the great Lick Observatory on the summit of Mt. Hamilton. Stages leave hotel daily. A charming winter and summer resort. Bath-houses and bowling alley on the grounds.

## THE POTTER

SANTA BARBARA

Special Low Rates for the Summer Season

## HOWARD SPRINGS

LAKE COUNTY, CALIFORNIA.

"The Switzerland of America."

The grandest combination of Mineral Drinking Waters and Baths of any resort in the State. 42 different springs—42, consisting of every known mineral contained in mineral waters. Hot Sulphur and Iron Plunge Bath, Hot Borax and Magnesia Baths, all within 5 minutes' walk of the main hotel. Absolutely no fog. Climate perfect. Howard Springs is endorsed by every physician who has visited the place as being an ideal Health and Pleasure Resort, most picturesquely situated among the pine forests of Lake county; elevation 2350 feet. Excellent Hunting and Fishing. Reliable saddle and driving horses; daily papers and current literature kept on file. Postoffice and Telephone on premises. Round trip from San Francisco by the way of Calistoga, $10, including the finest stage drive in Lake county. First-class board, with newly furnished rooms in new hotel, $12 and upwards per week. Leave San Francisco 7.30 a. m. for Calistoga, arriving at 10 a. m., connecting with stage arriving at Springs at 4 p. m.

For accommodations, which must be secured in advance, address J. W. LAYMANCE, Owner and Proprietor, Howard Springs, Lake county, Cal.

## The people of Oakland would visit Tuscan Springs yearly

IF THEY ONLY KNEW THE AFTER EFFECTS OF A FEW WEEKS' OUTING AT THE TAVERN OF TUSCAN. IT ONLY COSTS A POSTAGE STAMP TO FIND OUT. ADDRESS
E. B. WALBRIDGE, Tuscan, Cal.

Did you ever think, when suffering pain, how easy it is to get well again at

## PASO ROBLES HOT SPRINGS

The Best Physicians in California recommend them for Rheumatism, Malaria, Sciatica, Lumbago, Liver, Kidney and Stomach troubles. Baths of all kinds—Hot, Cold, Sulphur, Mud, Plunge and Sun Baths.

It's a good place for well people. You can hunt, fish, climb and enjoy tennis, croquet, bowling, wheeling, riding or driving.

It's near at hand—Three trains a day and

WHEN YOU REACH THE HOTEL YOU'RE AT HOME

Write for a copy of the handsome booklet to

W. A. JUNKER,
Manager and Lessee,
PASO ROBLES, CAL.
Or Enquire at
SOUTHERN PACIFIC COMPANY,
468 Tenth Street.

## La Honda and Pescadero.

Buy your R. R. tickets to Redwood City; 9 A. M. train from Third and Townsend sts., and 9:20 A. M. train from San José connect with stages direct. Address WALTER KNIGHT, Redwood City, Cal.

Anson S. Blake, President.
F. W. Bilger, Secretary.

## THE OAKLAND PAVING CO.

(a corporation)
Incorporated A. D. 1870.

Contractors for Street Macadamizing, Concrete Work and Cement Walks. . . Sidewalk work especially guaranteed.

Offices—Central Bank Building

## THE PIONEER FRENCH BAKERY

LASSALLE BROS., Proprietors.
N. E. cor. Tenth and Webster Streets.
Telephone White 866, Oakland.

First quality French bread delivered to all parts of Oakland, Berkeley and Alameda. Loaves made to order for parties.

## COLE PLUMBING CO.

425 FIFTEENTH STREET.
JOBBING AT REASONABLE RATES
Telephone James 1391.

WHY YOU SHOULD READ

## The Star

JAMES H. BARRY, Editor

FEARLESS, FRANK AND FREE

A Journal of Progress dealing with all important current events.

$1.50 Per Year——5c per Copy

BUSINESS OFFICE:
429 Montgomery St., San Francisco.

ADVERTISEMENTS.

Telephone Clay 954

## T. Dahl & Co.

Manufacturers of AWNINGS TENTS FLAGS

Horse, Wagon and Merchandise Covers
Yacht Sails Made and Repaired.
Floor Covers and Sidewalk Canopies for rent. Tents for rent.

560 SEVENTH STREET
Block from Washington, OAKLAND.

## "THE NOBLE"

S. W. Cor. Franklin and Fourteenth Streets

A FIRST-CLASS RESORT FOR GENTLEMEN

Best of Liquors and Cigars.

CHRISTIANSON & SHAW, PROPS.

Fine Hot Commercial Lunch Daily From 11 to 2.
Cold Lunch at all Hours
Rainier and Imported Beers on Draught

## CALIFORNIA SAFE DEPOSIT AND TRUST COMPANY

Receives Savings Deposits of Ten Dollars and Upwards.

It Pays Interest Twice a Year

RATE—3 per cent on Ordinary Accounts
3 6-10 per cent on Term Accounts
FREE OF TAXES

Offices: Cor. California and Montgomery Sts., S. F.

Capital and Surplus........$1,288,550 43
Total Assets................6,415,683.87

Lydia E. Pinkham's Liver Pills

Are specially prepared to act in harmony with the female system. They cure Constipation and Sick Headache, resulting from causes peculiar to women.

25c

20 YEARS IN EUROPE AND AUSTRALIA.
Established Thirteen Years in Oakland.

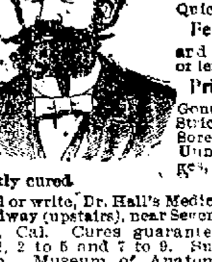

CONSULT FREE
Dr. T. D. HALL
SPECIALIST
Quickly cures all Female Diseases and disorders of MEN
Private Diseases
Gonorrhoea, Gleet, Stricture, Syphilis, Sores, Swellings, Unnatural Discharges, Varicocele, etc., quickly cured.

Call or write, Dr. Hall's Medical Institute, 855 Broadway (upstairs), near Seventh Street, Oakland, Cal. Cures guaranteed. Hours 10 to 12, 2 to 5 and 7 to 9. Sundays 10 to 12 a. m. Museum of Anatomy open daily. Free to men.

NOTICE TO

## CONTRACTORS

Sealed proposals will be received by the Board of Trustees of Laurel School District, County of Alameda, State of California, for the furnishing of all materials and performance of all labor necessary to complete a two-story, sixteen-room school building to be erected on the school grounds of said district, at the Town of Hayward, California, in accordance with the plans, drawings and specifications therefor prepared by J. W. Forsyth, Architect.

Said plans may be seen at the office of the architect, Emma Spreckels Building, San Francisco, California, and at the office of G. S. Langan, Clerk of the Board, at 921 Broadway, Oakland, California.

The bid to be exclusive of heating and ventilating.

All bids must be in the hands of the Clerk of said Board, 921 Broadway, Oakland, not later than 12 o'clock M. on the 27th day of July, 1903, and must be accompanied by a certified check in the sum of not less than ten per cent of the amount of the bid, made payable to the Clerk of said Board, and guaranteeing that the bidder will enter into a contract and furnish the necessary bonds within five days from the date of the award.

The Board reserves the right to reject any and all bids.

By order of the Board of Trustees of Laurel School District made this 14th day of July, 1903.

G. S. LANGAN,
Clerk Laurel School District.

NOTICE TO

## HOUSE MOVERS

The Board of Trustees of Laurel School District ask for the submission of bids to move the school buildings in said district from their present location to the northerly portion of the school grounds, and to furnish the materials and to do the labor necessary in placing a good and sufficient foundation thereunder to be constructed of timber.

Bids will be received by G. S. Langan, Clerk of said Board, at 921 Broadway, Oakland, Cal., on or before 12 o'clock M. of Tuesday, the 21st day of July, 1903.

G. S. LANGAN, Clerk.

DIVIDEND NOTICE.

STATE SAVINGS BANK,
Oakland, Cal.

For the six months ending June 30, 1903, a dividend has been declared at the rate of four (4) per cent per annum on all savings deposits, payable on and after July 1, 1903. Dividends not called for are added to and bear the same rate of interest and principal from July 1, 1903.

R. J. M'MULLEN, Cashier.

NOTICE TO CREDITORS.

Estate of Cornelius Sullivan, deceased.

Notice is hereby given by the undersigned, executrix of the estate of Cornelius Sullivan, deceased, to the creditors of and all persons having claims against the said deceased, to exhibit them with the necessary vouchers within four months after the first publication of this notice to the said executrix, at the office of Henry Miller, her attorney, 985 Broadway, Oakland, Cal., which said office the undersigned selects as her place of business in all matters connected with the said estate of Cornelius Sullivan, deceased.

MARY ELLEN SULLIVAN,
Executrix of the estate of Cornelius Sullivan, deceased.
Dated, Oakland, July 13th, 1903.

LEGAL.

## BOND REDEMPTION.

PUBLIC NOTICE IS HEREBY GIVEN by the Treasurer of the City of Oakland, County of Alameda, State of California, that there is now on this 7th day of May, A. D. 1903, the sum of ten thousand (10,000) dollars in the Sinking Fund, appropriated for the payment of bonds as provided in an Act of the Legislature of the State of California, entitled, "An Act to Provide for the Liquidation of the Floating Indebtedness of the City of Oakland to Prevent the Incurring of further debts," approved March 30th, 1874, which said Act may be found on page 739, etc., of the Statutes of the State of California for the year 1873-74. The said fund is set apart to pay and discharge the following numbered bonds issued in accordance with the provisions of the Act herein cited numbered in the order of their issuance, to-wit: Bonds numbered 40 to 44, of the denomination of $1000 each. Also bonds numbered 45 to 54, both inclusive of the denomination of $500 each.

And if such bonds so numbered, or either of them, shall not be presented for payment and cancellation at the office of the City Treasurer of said City of Oakland, in the City Hall of said City of Oakland, County of Alameda, State of California, within ten (10) days after the expiration of the publication of this notice, that is to say, within ten (10) days after the 7th day of August, A. D. 1903, then said fund shall remain in the Treasury of the said City of Oakland to discharge said bonds whenever presented, and such bonds or either of them shall not draw interest after ten (10) days from and after the said 7th day of August, 1903.

FELTON TAYLOR,
Treasurer of the City of Oakland, County of Alameda, State of California.
Dated, Oakland, Cal., May 7, 1903.
187-5-7-78t.

## ORDINANCE

AN ORDINANCE, FIXING THE SEASON FOR KILLING, TAKING, OR HAVING IN POSSESSION OF MALE DEER OR DEER MEAT.

The Board of Supervisors of the County of Alameda, State of California, do ordain as follows:

Section 1. Every person who, in the County of Alameda, State of California, hunts, pursues, takes, kills, or has in his possession any male deer, or deer meat, between the fifteenth day of September and the fifteenth day of July of the following year, is guilty of a misdemeanor, and shall, upon conviction thereof, be fined in a sum not less than Twenty-five dollars, nor more than Five Hundred dollars, or by imprisonment in the County Jail not less than twenty-five days, nor more than one hundred and fifty days, or by both such fine and imprisonment.

Section 2. This Ordinance shall take effect and be in force from and after the first day of August, A. D. 1903, and shall be published in the Oakland Tribune for one week.

Passed and adopted at a meeting of the Board of Supervisors, held on the 13th day of July, 1903, by the following vote:

Ayes: Supervisors Horner, Kelly, Talcott and Chairman pro tem Rowe—4.
Absent: Chairman Mitchell—1.
Attest: H. D. ROWE,
Chairman pro tem Board of Supervisors.
(Seal) JOHN P. COOK, Clerk.

PROBATE NOTICE.

In the Superior Court of the County of Alameda, State of California.

In the matter of the estate of Richard Kolb, deceased.

Notice of time set for proving will, etc.

Notice is hereby given that a petition for the probate of the will of Richard Kolb, deceased, and for the issuance to Elizabeth Kolb of letters testamentary thereon has been filed in this Court and that Friday, the 24th day of July, A. D. 1903, at 10 o'clock A. M. of said day, at the Courtroom of Department No. 4, of said Court, at the Court House in the City of Oakland, in said County of Alameda, has been set for the hearing of said petition and proving said will, when and where any person interested may appear and contest the same.

Dated July 11, 1903.

JOHN P. COOK, Clerk.
CLARENCE CROWELL, ESQ., Attorney for Petitioner, 957 Broadway, Oakland.

PROBATE NOTICE.

In the Superior Court of the County of Alameda, State of California.

In the matter of the estate of Mary A. Harrold, deceased.

Notice of time set for proving will, etc.

Notice is hereby given that a petition for the probate of the will of Mary A. Harrold, deceased, and for the issuance to Frank Harrold of letters testamentary thereon has been filed in this Court, and that Monday, the 27th day of July, A. D. 1903, at 10 o'clock A. M. of said day, at the Courtroom of Department No. 4, of said Court, at the Court House in the City of Oakland, in said County of Alameda, has been set for the hearing of said petition and proving said will, where and where any person interested may appear and contest the same.

Dated, July 13th, 1903.

JOHN P. COOK, Clerk.
By G. S. Pierce, Deputy Clerk.
GUY C. EARL, Attorney for Petitioner, San Francisco, California.

NOTICE.

In the Superior Court of the County of Alameda, State of California.

In the matter of the application of the Pacific Photo Mount Manufacturing Company for dissolution.

NOTICE.

Notice is hereby given that the Pacific Photo Mount Manufacturing Company, a corporation formed under the laws of the State of California, has presented to the Superior Court of the County of Alameda, State of California, a petition praying to be allowed to disincorporate and dissolve, and that Friday, the 7th day of August, 1903, at 10 o'clock in the forenoon, or as soon thereafter as counsel can be heard, has been appointed as the time, and the Courtroom of the Superior Court of the County of Alameda, Department 3, as the place at which time the said application is to be heard.

In witness whereof, etc.

JOHN P. COOK,
County Clerk and Clerk of the Superior Court of Alameda County, State of California, Oakland, Alameda County, Cal.
By G. S. Pierce, Deputy Clerk.
RUSH FINNELL, Attorney for Petitioners, Claus Spreckels Building, San Francisco.

STOCKHOLDERS' MEETING.

Oakland, Cal., July 15, 1903.

Office of the Berkeley Rock Company.

To the Stockholders of the Berkeley Rock Company:

Please take notice that the annual meeting of the stockholders of the Berkeley Rock Company will be held at the principal office of the company, in the city of Oakland, Alameda county, California, on Tuesday, the 4th day of August, 1903, at 7 o'clock P. M., for the purpose of electing directors and for the transaction of such other business as may properly come before the meeting.

The stock transfer book of the company will be closed on Thursday, the 16th day of July, 1903, at 3 o'clock P. M., and will remain closed until Wednesday, the 5th day of August, 1903, at 10 o'clock A. M.

By order of the Board of Directors.

JAMES E. CRANE,
Secretary.

Dated, July 15, 1903.

# GOLDBERG BOWEN & CO

School opens today—if just back from the country—and looking for something good to eat—remember we'll deliver at once—telephone or send your orders

**Monday Tuesday Wednesday**

| | | special |
|---|---|---|
| Table butter— | square | 40c |
| Sardines—French—boneless | | 25c |
| reg'ly 27½c—large can—dozen | | $2 75 |
| Cocoanut—shredded | | 22½c |
| *Scheppe's*—fresh stock—reg'ly 30c lb | | |
| Sausages—*Peck's* | | 42½c |
| Pork and apple—Cambridge—Shrewsbury—tomato—Oxford——reg'ly 50c can—English | | |
| Dates—*Fard*—reg'ly 12½c lb | | 10c |
| Golden dates | 3 lbs | 25c |
| Olives farcies—*Tryssonneau* | | 27½c |
| Olives stuffed with anchovies—reg'ly 30c—55c bottle | | 45c |
| Prunes—Italian | 3½ lbs | 25c |
| Rich—tart—wholesome—reg'ly 10c lb | | |
| Sweet pickles—home-made | | 15c |
| *Old Virginia*—reg'ly 20c—30c bottle | | 25c |
| Finnan haddie—*Neal's* | | 15c |
| Breakfast delicacy—reg'ly 20c can | | |
| Bee brand tea | | |
| Purest — cleanest — most delicately flavored tea the Island of Ceylon produces | | |
| 50c 60c 80c $1 lb | | |
| French vegetables | | 20c |
| 3 varieties—reg'ly 25c can | | |
| Molasses—*Old Fashioned* | | 55c |
| Taffy pull—ginger bread—reg'ly 75c—gallon can | | |
| Kippered herring—*Moir's* | | 20c |
| Real dainty—reg'ly 25c can | | |
| Salad dressing | | 25c |
| *Sierra Madre*—piquant mayonnaise—reg'ly 30c bottle | | |
| Paraffine wax | 2 lbs | 25c |
| Seals jelly glasses securely—mold preventive—reg'ly 20c lt | | |
| Jelly glasses—reg'ly 35c doz | | 30c |
| | reg'ly | |
| Fruit jars—*Royal*—pts | $1 40 | $1 25 |
| Extra heavy qts | 1 65 | 1 50 |
| white square glass—½ gal | 2 | 1 80 |
| Eggs—fresh— | dozen | 25c |
| Hawaiian Beauty Kona Coffee | | |
| Exquisite flavor—This coffee is 3 to 4 years old—the highest type of Kona cultivated | | lb 30c |
| New comb honey | | |
| Carmel soap | | 50c |
| Made from olive oil in Palestine—reg'ly 60c—box 6 cakes | | |
| Toilet ammonia | | 25c |
| Violet—lavender—reg'ly 30c bottle | | |
| Hamamelis | 15c 25c | 40c |
| Pure extract of witch-hazel | | |
| Towel rack— | 2 arms $1 | 70c |
| Nickel—15 in. long—3 " " | 1 35 | 90c |
| Ice cream freezer | | $2 |
| *Magic*—3 quarts—reg'ly $2 50 | | |

**Liquor department**

| | | reg'ly | special |
|---|---|---|---|
| Gin—*Old Tom*—dry | | | 90c |
| *D. C. L.*—reg'ly $1 bottle | | | |
| Cognac—French | | | $1 20 |
| *Randon*—very fine and reliable—reg'ly $1 50 bottle | | | |
| Scotch and Irish whiskies | | | |
| *Highland Club* | —Scotch | $1 | 85c |
| *Killycroy*— | Irish | | |
| *Caledonian*— | Scotch | $1 35 | $1 15 |
| *Highland Nectar*— | " | 1 50 | 1 20 |
| Whisky—*Sour mash* bourbon | | | 95c |
| Our bottling—*O. O. F.* reg'ly $1 25 bottle—$5 gallon | | | $4 |
| Sarsaparilla—soda | | | $1 50 |
| Delicious—sparkling—reg'ly $1 65 dozen—*Schweppe's* | | | |
| Cherries in marasquin | | | 50c |
| Flavor lemonade—punch—cocktails—reg'ly 55c quart | | | |

Big catalogue free

432 Pine 232 Sutter 2800 California
San Francisco
Thirteenth and Clay Streets Oakland


# NEW SWEEPING MACHINES ASSIGNED.

Superintendent of Streets Charles Ott today put two men at work trying out the two new hand street sweeping machines recently received by the city for trial. Only the business portion of the city is to be cleaned by the machines. One of the machines has been assigned to that district on Fourteenth street, from Broadway to Washington streets, and on Broadway, from Fourteenth to Eleventh streets. The other machine has been given the district on Washington street from Fourteenth to Eleventh and Twelfth streets from Broadway to Washington streets.

# BENEFIT FUND STILL GROWS.

Added to the amounts already published, Chief Ball of the Fire Department today received the following subscriptions to the fund for the aid of the family of Fireman Frank Parker, who was burned to death in the Arcata House fire, and for the assistance of the two firemen who were injured: Chemical No. 2 and Truck No. 1, San Francisco Department, $10; Piedmont Parlor, N. S. G. W., $10, and the proceeds of the baseball game at Golden Gate, $71.45.

# CAMILLE DE ARVILLE TO GO ON THE STAGE.

## Tells Why She Prefers Comic Opera to Society—She Will Appear at the Tivoli.

CAMILLE D'ARVILLE.

The following is by Ashton Stevens. The article appeared in yesterday's Examiner.

The deadwalls of the city and the theatrical columns of the press were thick with the intelligence of Camille d'Arville's return to the stage. The new week would find her at the Tivoli, warbling her original role in "The Highwayman." But I wanted to hear it from her own lips. I wanted to know why a woman that had had her day of queenhood in the theater and given it up in favor of love in the cottage of a millionaire husband should go back to the rouge-pots and calcium.

She had reversed the modern order of things by retiring from the stage to society. And according to all report society had been very good to the songstress. She sipped tea and exchanged dinners with the haughtiest of Oakland, and her name was not unfamiliar in the exclusive lists on the metropolitan side of the bay. "Regrets" were not many when the cards read: "To meet Mrs. E. W. Crellin." Nor had love flown out at the gilded window.

Then why should she go back to the fickle public? And why, of all things, to the Tivoli, where, to be sure, the record is fine and Edwin Stevens the comedian, but the prices of uncompromising "popularity"? If she must feel again the thrill of the throng, why not invest some of husband's dividends in a Broadway production?

The question was delightfully new and I went to my work with a will. It lasted an hour and I enjoyed every minute of it. In the unpainted presence of Miss d'Arville (no more Mrs. Crellin today for yours willingly) there were sincerity, enthusiasm, a splendid frankness and a decent modesty wedded with a decent comprehension of her own worth. I like modest people. Perhaps I envy them, too. But I like modesty, and if it and I met oftener in a business way, I feel that in time—plenty of time—I could blossom out in certain violet-like qualities of whose possession I am now unsuspected.

I found her in a room such as the lady novelists call "elegant but chaste," which faced on the sunny breaths of Van Ness avenue. The pictures looked as though they meant something to their owner and the piano as though in the habit of working seven days a week. The hour was morning—real morning, not newspaper man's. And in deference to the hour she wore a tea gown, or a peignoir, which was composed of equal parts of gray-blue and white silk.

She deposited me on a chair in the window and pulled up the piano bench for herself. We sat "head on," as they say in railway circles, and almost the first words she said after the howdyes were these:

"It was awfully hard to get Mr. Crellin's consent to go back—awfully. He wouldn't let me go to New York; he put his foot down on that. And I was eager to have the role in 'The Princess of Kensington.' Mr. Fisher—the one that produced 'Florodora,' you know—is giving a great production of 'The Princess of Kensington.' I had all but promised to take the part—see! here is the score; I was studying it—I had all but promised, but Mr. Crellin wouldn't have it. And he wouldn't let me go with Francis Wilson on his last tour. He says he doesn't want me to be away all the time. But the Tivoli is so near at hand and the manager was so persistent and persuasive that—well, Monday night will tell the tale. Then I go back into harness. I simply must—do you understand?—must?"

All this without as much as a single question. She knew her business and its relation to mine. I may have said something—I forget; but she went on:

"I've been on the stage since I was 13 years old, and I needn't tell you that I made my debut a long, long time ago. Oh, you needn't look shocked; one is as old as one feels and looks and—weighs. I started, as I was going to say, when I was a little Hollander of 13; and I liked it, I've always liked it, and—

She paused abruptly and turned her brisk brown eyes straight into mine.

"And," she added, emphatically, "it takes more than a day to erase the habit of a lifetime."

"In other words," I offered, "you mean that the illusions of the stage are not yet played out for you?"

"Illusions? Is that the word?" said she, weighing it. "Certainly I realize the hollowness of a stage life. Today you are a success; tomorrow you do not have so good a part and you are a failure. No one knows better than I the hollowness of it. And no one better than I, the fascination of it. I have practically been out of it for four years. I am the wife of a man that does everything to make me happy. But it takes more than a day to forget the old life. I can't forget it. I must have it back—some of it at least. I feel, from every Tuesday to every Friday, that I shall go mad."

Aloud I wondered why these special days.

"Mr. Crellin is away from town on his business from Tuesday to Friday," she explained, "and while he is away I sit here alone—alone. Do you know what that means? I hope you don't. I am so bored with my idle self that as soon as I have finished my library book I go out and buy ten-cent paper covers—dime novels, with detectives and duels in them! That's what I am driven to in order to get some excitement."

I suggested that there might be some in society, and she said, dryly:

"Society is not as exciting as a dime novel. Society is nice for a rest. But a woman that has lived my active life can stand the reaction for only so long, no longer. In society you lose your individuality; you have no ambition that is worthy the name; you make a dreary business of being commonplace. For women that have lived real lives and seen a great deal of the world society is a very monotonous affair."

"Surely it offers some variety?" said I, for the sake of more on the same subject.

"Variety?" She smiled seriously. "I have known the table decorations to vary now and then, but the conversation, never. Inevitably the conversation takes the same old stupid drift. Oh, Lord, the only society to my taste is half a dozen thoroughbred friends who are congenial and who understand."

And Camille d'Arville yawned gently—in memory, hope, of the good persons that have bored her. There seemed to be nothing immediately personal in the yawn.

"At first I liked the life," she resumed. "It was a great rest after the years of work and excitement. But one doesn't want four years of it. How is the blood to keep circulating?" She looked into the street below. "In the midst of life we are in death—there goes another funeral. How many of them I've watched! And if I've said it once I've said a hundred times—'All I'm waiting for now is my funeral. I wonder when they'll bring around my coffin?' When a woman gets in that frame of mind it's time she is up and doing something. Do you blame me for wanting to return to my work?"

"Not at all," said I, "but now that you are going in to harness again why not laugh a little?"

"I don't laugh easily," she smiled. "And I know you, you wretch, and I don't want you to laugh at me; I don't like being made a joke of."

"Not for the world," I protested.

"They say that only the unhumorous fear a joke, and sometimes I say to myself that I haven't the first grain of a sense of humor."

"Any woman that says that is safe."

"How wise men are where women are concerned," he retorted blandly. "But, as I said, I don't laugh easily. The sadness of life seems to appeal to me more than the lighter side."

"That might be the influence of comic opera."

"Nonsense! And, besides, my real bent is for legitimate acting. I started as a legitimate actress when I was fifteen, and I've always wanted to be one—but, I suppose, every comic opera singer tells the same tale. Then I came within an ace of being a serious singer. Lillian Nordica and I used to sing together in London. There's her picture. Isn't she a beauty? I remember when she was thin as a rail. But singing Wagner threw out her chest. You can't sing Wagner and keep thin. Wagner defies dieting."

She gazed admiringly at Nordica's photograph, in which the lady looked strong enough to fell an elephant.

"Nordica and I used to sing at 'at homes' in London—years ago—when you were a child, she said.

"And now, when you could afford to engage singers for your own 'at homes' you are going back to—"

"Going back to the Tivoli Opera House," she laughed; and for one who does not laugh easily she did it remarkably well. "To the Tivoli—that's the funniest part of it. But the Tivoli is near home; and Mr. Crellin won't let me go away from home without him; and, of course, I can't expect him to sacrifice his business interests for my small adventure; so, under all the circumstances, I'm finding the best outlet for that tired feeling of mine."

"Do you like singing in drawing-rooms?"

"Not even in my own. I loathe the feeling; everybody seems to be looking down my throat and taking an inventory of my dinner. I can be moderately calm before a million people, but before a handful I am frightened. I don't sing often for my friends, my acquaintances—one has but few friends. The great trouble with a society life is that you have around you too many people, who really do not matter, who get on your nerves and strain your good disposition, if you happen to have one. How rarely in 'the swim' or out do you meet an individual that is worth the bother of conversation! And how few in life love us for what we are, love us for something besides show! I remember a line in Weber & Field's last piece. 'Friends? What are they? Those that know our faults and—forget them.' The best thing about the Weber & Fields shows is the philosophy that is tucked away in the foolish lines."

"The dialect is what wins me."

"Don't you dare write me in a Dutch dialect, even if I have one."

"You haven't. You can go a full five minute without the first symptom of accent."

"And then I get excited and say 'dat' and 'dis' and 'dose' and rumble my 'r's.' But speaking of Weber & Fields, have you seen Lillian Russell lately?"

I had not.

"My boy, she is a wonder. Her dearest enemy must admit that she is the youngest woman on the stage. She is centuries younger than her grown daughter. I don't think that Russell was ever as young as she is today. Her dearest enemy must admit it."

"Not meaning yourself?"

"I should hope not meaning myself. We are good old friends, although until I saw her this time we hadn't met in thirteen years—not since we played the parts of a couple of ivandieres and she filled my property barrel with real water that leaked all over the stage and brought me all kinds of attention that was not really coming to me. But I've forgiven that long since. I'm one of Russell's staunch admirers."

To me there was something decidedly nourishing in this praise of one veteran stage queen for another. I said that comic opera—the real article—would seem to have gone to pot since Lillian Russell and Camille d'Arville had abandoned it.

"I read something like that the other day," said Miss d'Arville, with equal frankness. "That is, the article said that out of the thousands of young and beautiful girls in the business none semed competent to fill the places that Russell had vacated by going over to Weber & Field's and I by marriage. But bragging is——"

"Never mind about that, Miss d'Arville. You know who you are and what——"

"Yes, there's one thing that tells a woman on the stage who she is and what she is, and it seldome errs. Her salary tells her. So long as that does not climb down she is all right, but the minute it does she is over. People say 'what's in a name?' Now I admit that there are any number of unknown women who are better voiced, better looking and better actresses than I am. All they need, to have the name, are opportunity and experience. But the name will not save them after the talent has become dimmer. The tragedy of the stage, the greatest tragedy, is the woman whose ambition has outlived her ability to please."

We were serious for several minutes after this. We talked shop in a perfunctory way. She will always love "Robin Hood," although the same writers did almost as good a piece of work in "The Highwayman," in which piece, four long years ago, Miss d'Arville made her last appearance in comic opera. But Smith and DeKoven never could write a third act. The only people that escaped failure in the third act were Gilbert and Sullivan—who stopped with the second. Comic opera had degenerated beyond words, and the best of its contemporary composers, according to her ear, is Victor Herbert, who is brimful of melody.

We came back to life with her husband.

"I'm sorry you don't know Mr. Crellin," she said.

"The sorry is mine," I said. And I think I added that I was sorry it was one of his absent days, and I think she knew that I was saying the thing that was not.

"He is a most unselfish man," she said, firmly.

I congratulated her.

"And unselfishness," she said, "is a rather unusual quality to be found in one of your sex."

I don't see why the whole sex should suffer on my account, but I held my peace, asking if she had any nervousness about the opening.

"I am always nervous of a first night—nervous, in fact, long before night comes on. I have that sinking feeling you read about, and my dinner does not seem to fit me. I'm always afraid of failure."

"But you'll forget it as soon as you hear the first grand hurrah. You'll be ordering your ticket for New York and wiring Fisher that you'll take that part in 'The Princess of Kensington.'"

"I don't exepect an hurrah and I may not be disappointed."

"Do you ever feel," I asked, "that in going back to the stage at this day you are risking everything that you have won in all the other years?"

"Certainly, I do," she answered, buoyantly. "A woman risks everything that she has won everytime she goes on the stage. That's what makes the excitement of the game. That's why I am going back. I am tired of living the life in which you take no chances. I want to know once again that good old feeling of uncertainty. Now put down 'Enough Said,' for I've got to get ready for rehearsal."

"Good morning," said I.

"Be good," said she; and I have done the best I could.

# FOUND STARVED AND NAKED

### ELDERLY MAN FOUND NEAR REDDING IN PITIFUL CONDITION.

REDDING, Cal., July 20.—Weak, emaciated from lack of food and covered with cuts and bruises caused by his bare skin coming in contact with brush, a man giving the name of H. N. Stone, aged 63 years, was found yesterday in the woods near Morley, a station on the railroad, twenty miles north of here, without a stitch of clothing on him. It was known that a presumably insane man had been out at least since last Sunday, as his discarded clothes were found on that day. Stone who is a stranger to this community, can give no lucid account of himself. He had been so long without food that it is difficult now to make his stomach assimilate nourishment.

# DRINK HABIT IS HIS MANIA.

Alonzo C. Smith, a laborer, was confined in the insane ward of the Receiving Hospital this morning on the complaint of George H. Derrick, who avers Smith is the victim of his imagination. He says that Smith disturbs his peace by proclaiming that he has found the secret of conquering the drink habit. That he labors under the hallucination that he has God-given power. Smith's examination was set for tomorrow morning at 10 o'clock.

# WANT JOHNSON ESTATE DISTRIBUTED.

Sidney L. Starr and William Mooser filed a petition today for the final distribution to them of the estate left by Charles S. Johnson, deceased. They represent that they have purchased the interests of the heirs of the estate and are entitled to have distributed to them a 50 vara lot with improvements, located at Hyde and O'Farrel streets in San Francisco.

# ELKS' HOME NEARLY COMPLETE

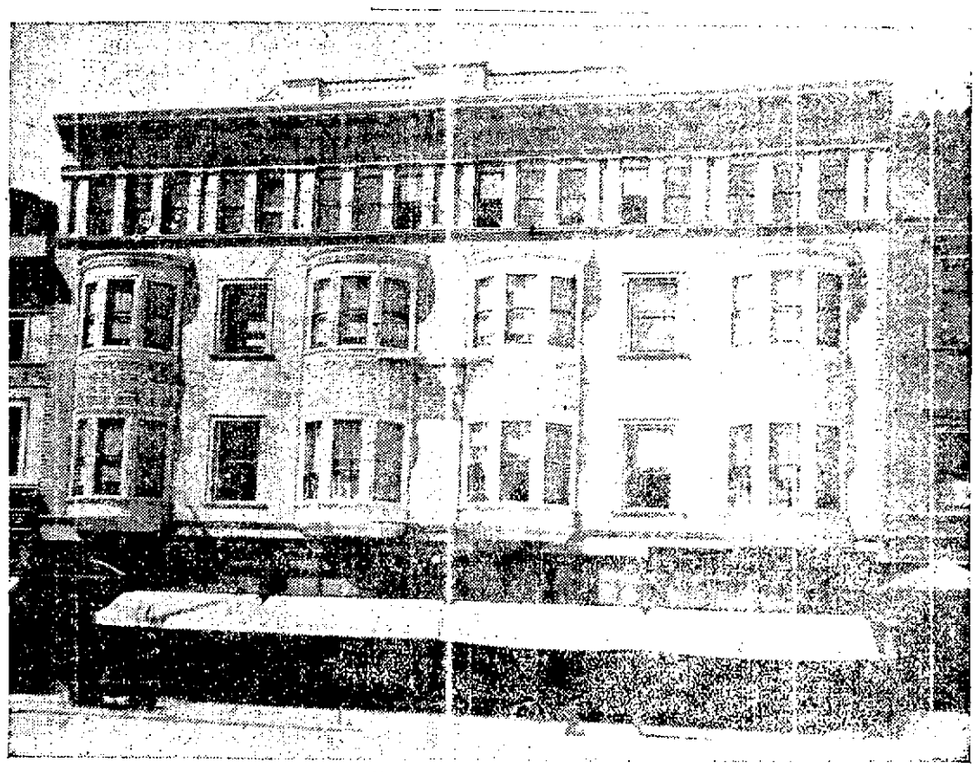

NEW HOME OF THE ELKS.

The new home of the Elks on Thirteenth street, between Broadway and Franklin streets, is nearly completed. The building is a four-story structure and is an excellent addition to the business section of Oakland. The rooms are to be furnished in luxuriant style and the local lodge expects to be able to occupy them in a short time.

# HOTEL IS BURNED AND THREE ARE DEAD.

### COOK THREW KEROSENE ON FIRE AND INDICTED FOR MANSLAUGHTER.

SEATTLE, Wash., July 20.—The Times here has flashed the following extra:

"The Golden Gate Hotel at Nome was completely burned July 5. Victims: Robert A. Hayes, millionaire pipe contractor of Pittsburg; Mrs. Hayes and Sherman D. Gregg of Freeport, Pa.

"T. R. Burr, a cook, was held by the Coroner's jury for manslaughter. He threw a tin of coal oil on the kitchen fire at 5 a. m. An explosion followed and the building was almost immediately in flames. Guests escaped from the crowded hotel in their night clothes. Many of the small buildings adjacent were burned. The Recorder's office and the postoffice took fire and were saved with difficulty. Property loss about $100,000. It was the worst fire known in Alaska.

ANOTHER ACCOUNT.

SEATTLE, July 20.—The Times prints the following from Nome, under date of July 10:

Nearly a block of charred and blackened ruins mark the site of what were the Golden Gate Hotel and adjacent buildings. The fire broke out at five o'clock Sunday morning, when nearly all the guests were in bed. The second cook, E. R. Burr came down shortly before five o'clock. He apparently took a can of coal oil, poured out half a baking powder can of the oil and threw it on the smoldering fire. There was an almost immediate explosion and the whole can of oil was scattered over the floor. Burr made matters worse by throwing water on the flames and then fled.

Harvey Edgarton, the night clerk, rushed to turn in an alarm and then hurried down the corridors to awaken the guests. The progress of the fire was so rapid, however, that in a short time, the whole upper floor was a sheet of fire and the flames were blowing across Second street.

The Golden Gate was a regular death trap with no fire escapes or emergency exits and it burned like a tinder box.

R. M. Hayes, a millionaire of Pittsburg and his wife, were on the third floor and it was thought that they, having found the corridor a mass of flames, returned to their rooms and were suffocated. Their remains have been recovered, as have also those of Sherman D. Gregg of Freeport, Pa.

Daggett and Harris, proprietors of the hotel, estimate their loss at $5,000. Various business houses and warehouses in the vicinity which were badly damaged and these losses with those of the guests, make the total loss aggregate nearly $100,000.

The cook, Burr, has been held for manslaughter as a result of the Coroner's inquest.

# JUDGE MAKES AN IMPORTANT ORDER.

TRENTON, N. J., July 20.—Judge Kirkpatrick, in the United States Circuit Court today, made an order that suits to be brought by Receiver Tatnall to recover profits made by the promoters of the Asphalt Company of America and the Asphalt Company may be decided in any court. The purpose of this order is to permit the bringing of suits in New York and Philadelphia.

# SERVICES AT ST. MARY'S CHURCH.

The first services for the dead Pontiff at the Church of the Immaculate Conception will be held tomorrow morning when a solemn high mass of requiem will be celebrated for the repose of his soul, commencing at 9 o'clock. Solemn services will also be held on the day of the funeral at Rome.

IN SPECIAL SESSION.

JACKSON, Ky., July 20.—The Circuit Court convened here today in special session to investigate the burning of the Ewen Hotel and the attempted bribery of C. J. Ewen, principal proprietor of the hotel.

# CASSINI DENIES REPORT

### QUESTION OF MANCHURIAN PORTS HAS NOT YET BEEN ARRANGED.

PARIS, July 20.—A representative of the Associated Press has had an interview with Count Cassini, the Russian Ambassador to the United States, who is here spending part of his leave of absence.

"It is not correct, as cabled, that I arranged with Secretary Hay before my departure the question of open ports in Manchuria. It is true that Mr. Hay called on me June 20th, but it was a friendly visit and entirely unofficial. The Manchurian ports were mentioned during our conversation, but no definite arrangements were completed.

"I expect, however, that a mutually satisfactory understanding regarding Manchurian questions will eventually be reached between the two governments. What has been done by the Chinese since my departure fourteen days ago, I cannot know.

"Regarding the Israelite petition the United States government already knew that such a petition would not be received. No such petition would be received by any foreign power. The United States, first of all, would not consent to any foreign interference in its domestic affairs.

"I expect to return to my post as soon as my leave of absence expires, which will be in three months."

Count Cassini will remain here ten days longer and then will go to St. Petersburg.


Why Sleep

On the floor when you can get a new Cot Bed for $2 at Schallhas' corner store, Eighth and Jefferson.

Piedmont Baths.

First-class Turkish and Hamman Baths. Finest service on the Coast; experienced attendants. Also swimming tank for ladies and gentlemen. Take Piedmont car to Twenty-fourth street.

GENTLEMEN

Please notice that L. MORRISON has succeeded the Six Little Tailors at 1020 Broadway, and is now located at

953 BROADWAY
N. W. Cor. Ninth.

Special 30 days—$35 suits, $25, $25 for $18.

SEE ME.

ABSOLUTE SECURITY.

Genuine

Carter's Little Liver Pills.

Must Bear Signature of

Brent Good

See Fac-Simile Wrapper Below.

Very small and as easy to take as sugar.

CARTER'S LITTLE LIVER PILLS.

FOR HEADACHE.
FOR DIZZINESS.
FOR BILIOUSNESS.
FOR TORPID LIVER.
FOR CONSTIPATION.
FOR SALLOW SKIN.
FOR THE COMPLEXION

Price 25 Cents | GENUINE MUST HAVE FAC-SIMILE SIGNATURE | Purely Vegetable. Brent Good

CURE SICK HEADACHE.